



# Bingara

# SHOW

# 2018

May 26 & 27

**BINGARA SHOW  
SOCIETY**

**President: Russell Smyth**

**0428 684 227**

**Secretary: Robyn Phillips**

**0409 770 994**

[www.bingarashow.com.au](http://www.bingarashow.com.au)

# Bingara Show Society Incorporated

## INDEX

Page 3	List of Events	Page 31	Rodeo
Page 4	Regulations	Page 33	<b>Section 5 - Poultry</b>
Page 5	Important Notices	Page 36	Poultry Entry Form
Page 7	Show Sponsors	Page 38	Entry Form Pavilion
Page 9	<b>Section 1 - Stud Beef Cattle</b>	Page 39	Pavilion Information
Page 12	Stud Cattle Entry Form	Page 40	<b>Section 6 - Farm Produce &amp;</b>
Page 13	<b>Section 2 - Horse Events</b>		<b>Section 7 - Garden Fruit &amp; Veg.</b>
Page 17	<b>Section 2 - Open Events Ponies</b>	Page 41	<b>Section 8 - Horticulture</b>
Page 19	<b>Section 2 - Open Events Galloways</b>	Page 43	Entertainment information
Page 20	<b>Section 2 - Open Events Hacks</b>	Page 44	<b>Section 9 - Handicraft</b>
Page 21	<b>Section 2 - Showjumping</b>	Page 45	<b>Section 10 - Cooking</b>
Page 22	<b>Section 2 - District Classes</b>	Page 46	<b>Section 11 - Jams, preserves etc</b>
Page 23	<b>Section 2 - Dressage</b>	Page 47	<b>Section 12 - Needlework &amp; Crochet</b>
Page 23	<b>Section 2 - Australian Stock Horses</b>	Page 49	<b>Section 13 - Knitting &amp; Crochet</b>
Page 25	<b>Section 2 - Campdraft</b>	Page 51	<b>Section 14 - Photography</b>
Page 26	Campdraft Entry Form	Page 52	<b>Section 15 - Art and</b>
Page 27	<b>Section 2 - Show Hunters</b>		<b>Section 16 - Collectors' Corner</b>
Page 29	Horse events entry form	Page 53	<b>Section 16 - Home Brew</b>
Page 30	<b>Section 3 - Wool</b>		Competition
	<b>Section 4 - Sheep</b>	Page 55	Regulations

## Map of Bingara Show Grounds

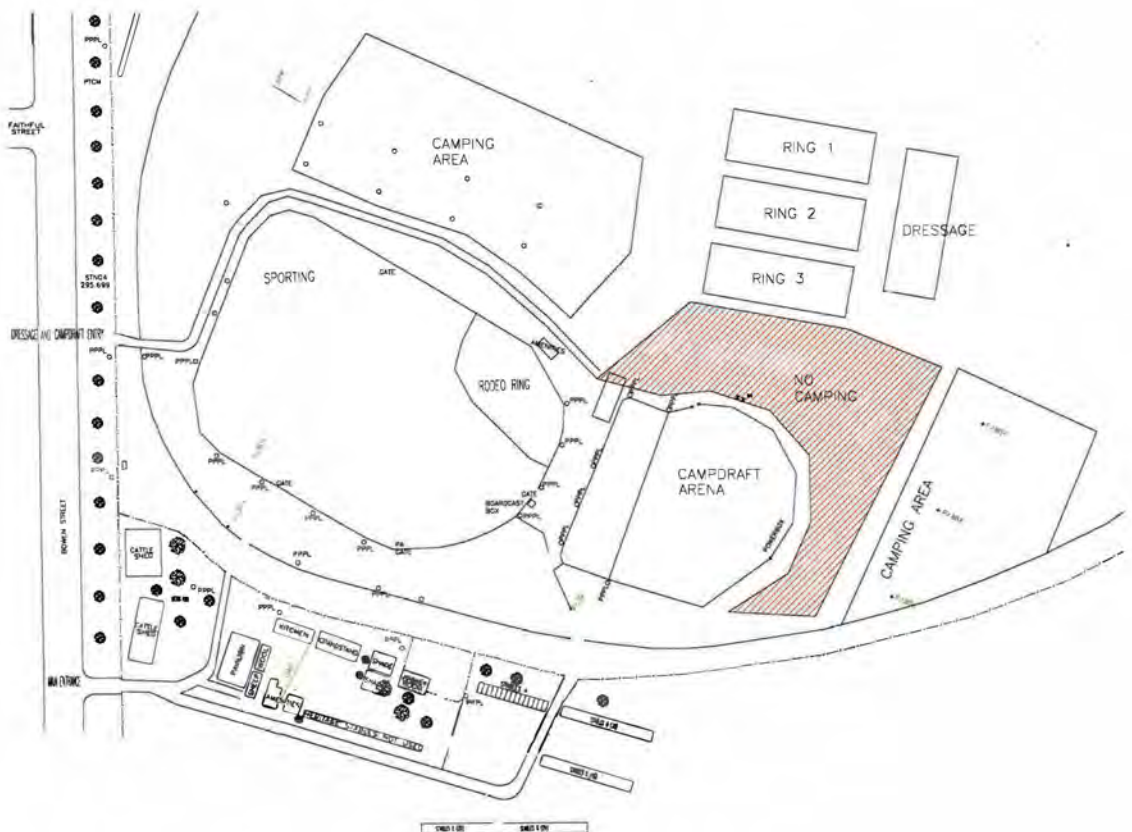

# Bingara Show Society Incorporated

## PATRONS

F.R. King,  
Mrs Jennifer Monie

## PRESIDENT

Russell Smyth  
0428 684 227

## SECRETARY & PUBLICITY OFFICER

Robyn Phillips  
0409 770 994

## ASSISTANT SECRETARY

Carolyn Robinson

## TREASURERS

Catherine Egan and Debra Mack

## HONORARY LIFE MEMBERS

J.N. Dufty, N.F. King

## LIFE MEMBERS

Charles Bull, Marion Bull, Don Capel, John Hallman, John Horsefield, Frank King, Alf King, Austin Mack, John Miller, Susan Miller, Hamish D. Munro, Hugh Munro, Ian Saunders, Edwin C.

## A LIST OF PAID MEMBERS WILL BE KEPT AT EACH ENTRY GATE

### Friday 25th May:

9am - 12md	ALL pavilion entries received
9am - 12.30pm	Wool entries accepted
1pm	Judging of pavilion entries
1.30pm	Judging of wool
4pm - 6pm	Poultry shed open

### Saturday 26th May:

6.00am	Gates open
7.00am	Campdraft starts - campdraft arena
7.30am	Breakfast
8.00am	Showjumping starts - main arena
8.00am	All poultry to be penned by 8.30am
8.30am	Ring events commence - Ring 1 Ponies Ring 2 Galloways - Ring 3 Hacks
9.00am	Cattle and sheep judging
9.00am	Pavilion opens <i>Australia's Living History - continuous throughout the day - under the red sails</i>
10.00am	Pole lathe demonstration - under the red sails
11.00am	Tentpegging demonstration - on racetrack in front of red sails
12.00pm	Butter making demonstration - under the red sails
12.30pm	Pet Show - under the red sails
2.00pm	Rope making demonstration - under the red sails
<b>3.00pm</b>	<b>Opening of the 2018 Bingara Show - on racetrack in front of red sails</b>
3.30pm	Tentpegging demonstration - on racetrack in front of red sails
4.00pm	Broom making demonstration - under the red sails
5.00pm	Six bar showjumping spectacle - main arena
5.30pm	Mechanical bull - near rodeo ring
6.30pm	Rodeo - main arena

Withers, James Young, Robert and Debra Mack,  
Ron Greenaway

## CHIEF STEWARDS

**Chief Ring & Show Jumping:** Joanne Mitchell  
**Cattle:** Chief Steward: Damien Crump. Stewards: Russell Smyth, Edwin Withers, Diane Etheridge.  
**Campdraft:** Daryl and Jenny Burling, David Nicolle, Rob Coombes, Ann Reardon  
**Wool:** David Young  
**Sheep:** Jeremy Twaddell  
**Pavilion:** Kate Muir & Laila Hosegood  
**Bar:** Brianna Mack, Bob Muir Graham Hosegood  
**Barbecue:** Bob Muir & Graham Hosegood  
**Broadcasting:** John Gill, Maria Carroll, Greg Johns  
**Stables:** Carolyn Robinson 0428 851 984

## HON. SOLICITOR

Ian Dun

## HON. ELECTRICIAN

Hayes Electrical



# Bingara Show Society Incorporated

## Your Association

YOUR ASSOCIATION is vitally interested in the wellbeing and growth of the district. YOUR SUPPORT is vital to the efficient functioning and growth of your Association. THE PRESIDENT and COMMITTEE are most appreciative of the valuable and practical assistance given by members, donors of prizes and patrons.

## Membership Prices

Members' Subscriptions become due on the 1st July of each year and are payable in advance for 2018. Members' Subscription - \$10 single; \$20 double; Family Subscription - \$25 which entitles entry for partner and all children 16 years and under. If you wish to become a member of the Society contact Secretary: Robyn Phillips on 0409 770 994 for nomination form. A list of all PAID MEMBERS will be kept at each entry gate.

## Exhibitors

Pavilion exhibits will not be received by the Secretary at her office, excepting those forwarded by post or transport, which must be firmly packed, bearing the senders name, Section and Class No. for which the exhibit is intended. Mailed exhibits will be re-packed and returned after the Show if requested. Postage must be prepaid on all mailed exhibits. All Pavilion exhibits must be staged and presented for judging by midday on Friday, 25 May 2018. Sections closing later are clearly stated at the top of each Section.

## Gate Charges:

**MEMBERS:** PAID MEMBERS listed at each entry gate (including vehicles and horses) - FREE

**NON- MEMBERS:** \$10 Single, \$20 Double - Concession \$5 - CHILDREN: (16 years and under) \$5.

**FAMILY PASS:** \$25 for the duration of the Show.

**CAMPING FEE:** \$15 for the duration of the show

**HORSE STALLS:** \$10 for the duration of the show

Bookings and payments to Carolyn Robinson 0428 851 984  
(bookings tentative until payment received)

## Industrial Stands:

Space allotted by Secretary. Charges: \$30 for 3x3m. Trade space application available upon request.

## Side Shows:

Space allotted by the Chief Sideshow Steward. Charges negotiated with Showmans Guild Representative.

## Notice to all Dog Owners

Any dog found loose or wandering will be impounded by the Ordinance Officer. Owners must remove dog faeces and rubbish immediately.

## Conditions of Entry

Competitors/Exhibitors hereby agree to abide by any decision of the Society in regard to entries and agree to compete/exhibit at their own risk and to indemnify and keep indemnified the Society against all claims, suits, actions or demands which may be brought against it in respect of any injuries or other losses sustained by them in the course of competing/exhibiting in any event/s and/or class/es and agree to exonerate the Bingara Show Society from all loss or injury whether from alleged negligence or otherwise.

**A WAIVER FORM must be signed before any entry for horse/cattle sections is accepted. All competitors/exhibitors are required to have their own Ambulance Cover. The Society will not be responsible for payment of ambulance transport costs.**

# Bingara Show Society Incorporated

## Important Notice To all Competitors/Exhibitors

All persons intending to ride, show animals or offer rides involving animals are required to sign an indemnity form prior to competing.

COMPETITORS are asked to call at front of Show Secretary's office prior to competing and sign forms and be given a wristband to show Ring Stewards when competing.

Forms can be downloaded and completed prior to event.

The forms are available for:

1. Competitors - over 18 years old.
2. Competitors - under 18 years old - Note: this to be signed by parent or guardian

## Important Notice to all Exhibitors

Any exhibitor intending to bring electrical equipment to the Showground will be required to ensure that such equipment is fitted with earth leakage circuit breakers and that all electrical leads, tool and appliances have been inspected and tagged by a licensed contractor. This is essential for the safety of yourself, fellow exhibitors and the general public and is a requirement of the Workplace Health and Safety Act, 2011. The Act imposes severe penalties in the event of noncompliance with its provisions. Any exhibitors who do not comply will not be allowed to exhibit at the Bingara Showground. Please check all your electrical equipment and leads before you come.

**Electric leads must be overhead or buried - this is a legal requirement and inspectors will police.**

## Abuse of Judges and Officials

The decision of the judges shall be final and any competitor or exhibitor who abuses either Judges or Officials and is found guilty, after enquiry by the Committee, shall be disqualified from further participation in this Show. A report shall be immediately forwarded to the Northwest Group of Show Societies and Pastoral and Agricultural Associations and will result in automatic suspension of the Competitor or exhibitor from all shows for the remainder of the season.

**Please note that NO DOGS are allowed on the Showground.**

***Enjoy Our Show***

# PLEASE NOTE

**PIC and details of last event attended are required.  
PREFILLABLE WAIVER FORMS ARE AVAILABLE ON  
THE ASC WEBSITE AND CAN BE BROUGHT WITH YOU  
TO SAVE TIME**

# SHOW SPONSORS

## MAJOR SPONSORS

Northern Slopes Landcare Assn (NSLA)  
Bingara IGA  
Booroomooka Angus Stud  
McGregor Livestock and Property  
McGregor Gourlay, Bingara  
The Telstra Shop, Inverell  
Wesfarmers Federation Insurance,  
David de Ferranti, Area Manager

## BUSINESS SPONSORS

AJ Hart Building Services  
Austbrokers RWA (Barraba)  
B & B Marshalls Haulage  
Bakers Barn Saddlery, Inverell  
Bike Territory, Castletop  
Bingara Veterinary Clinic  
Campbell's Fuel, Inverell  
Courallie Herefords  
East West Angus  
Elders Inverell  
Fosters Earthmoving and Transport  
Frame Rural Agencies, Inverell  
Frates Fruit and Veg, Inverell  
George and Gwen Boland  
Goodas Wool, Inverell  
Hart Rural Agencies, Barraba/Manilla  
Imperial Hotel, Bingara  
Jac's Carwash, Inverell  
Keystone Pastoral  
Lehman Stock and Property, Inverell  
Liberty Service Station, Inverell  
Meat on Maitland  
Minnie Vale Charolais

Ray White Rural, Bingara  
Ray White Rural, Inverell  
Southwell Partnership  
Thornleigh Stud  
The Sportsman's Hotel, Bingara  
Wade Street Meats, Inverell

## CLUB SPONSORS

Bingara Garden Club  
Bingara Lions  
Bingara Pony Club  
Bingara Sporting Club  
CWA Bingara Branch

## PRIVATE SPONSORS

Bingara Show barbecue men  
Marlene Brown  
Catherine and Ian Egan  
Alison Hosegood  
Laila Hosegood  
Ray Hull  
E and S Kelly  
Alf King  
Gay Mack  
PC and AM Mack  
Lindy Mill  
Kate Muir  
HR Munro  
Richard and Jenny Trigger  
The Whitfeld family  
The Withers family  
David and Frances Young

# Section 3 - Wool

**Saturday, 26 May, 2018**

**Chief Steward:** David Young Ph 0428 955 464

Entries will be accepted from 9.00 am to 12.30 pm on Friday, 25 May, 2018

Judging will commence at 1.30 pm

Ribbons and cards will be awarded for 1st and 2nd places.

Trophy to be awarded to Champion Local Fleece.

Local section is restricted to Gwydir Shire. Local wool may be entered in Open Section.

ALL WOOL MUST be the growth of the previous year and not more than 12 months growth. All fleeces to be exhibited and as prepared for market. RAM FLEECES are eligible for ram classes only.

## Restricted to Gwydir Shire

1. One Merino Fleece, super fine.
2. Merino Fleece, fine.
3. Merino Fleece, medium.
4. Merino Fleece, strong.
5. Fleece, Fine Hogget Merino (unshorn).
6. Fleece, Medium Hogget Merino (unshorn).
7. Fleece, Strong Hogget Merino (unshorn).

## Open Classes

8. One Merino Fleece, super fine.
9. Merino Fleece, fine.
10. Merino Fleece, medium.
11. Merino Fleece, strong.

Sponsors and Donors for Wool Section: D & F Young

12. Fleece Fine Hogget Merino (unshorn).
13. Fleece medium Hogget Merino (unshorn).
14. Fleece Strong Hogget Merino (unshorn).
15. Pair of Merino Fleeces, fine.
16. Pair of Merino Fleeces, medium.
17. Pair of Merino Fleeces, strong.
18. Comeback wool.
19. Fine Crossbred wool.
20. Medium Crossbred wool
21. Strong Crossbred wool

## Open Class - Rams

22. One Merino Ram, fine.
23. One Merino Ram, medium.

# Section 4 - Sheep

**Saturday, 26 May 2018**

**Chief Steward:** Jeremy Twaddell 0429 828 969

## Prime Lamb Section

Starting at 9am • Entry \$1

Skin value will not be taken into account when judging. All sheep to be penned ready for judging at 10am on the day of the Show.

1. Best pen of three wethers, any breed or cross – \$10 donated by JA McGregor Livestock and Property
  2. Best pen of three ewes, any breed or cross – \$10 donated by JA McGregor Livestock and Property
  3. Best pen of three heavy prime lambs – \$10 donated by JA McGregor Livestock and Property
  4. Best pen of three light prime lambs – \$10 donated by JA McGregor Livestock and Property
  5. Best pen of three ewes suitable for breeding prime lambs – Prize to the value of \$35.00 donated by JA McGregor Livestock and Property
  6. Champion Pen of Prime Lambs – \$25 from Bingara Show Society Inc., and Ribbon.
  7. Best Pen of New Breed – \$10 prize money donated by Alf King
- Heavy lambs to be 22kg and over, and light lambs to be 20kg and under. Three points for first, 2 for second and 1 point for third. One point only to be given where there is no competition.*

Sponsor and donor for Sheep section, D & F Young.