

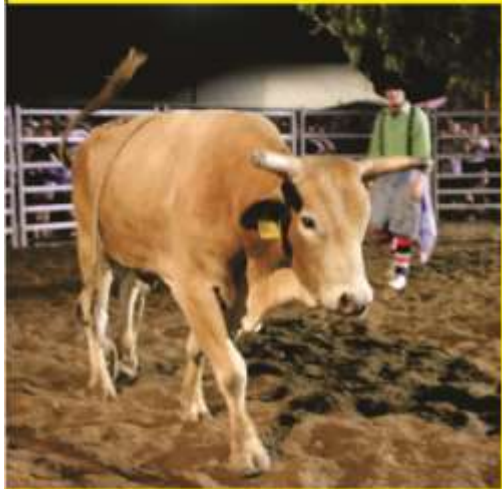

2019 COONABARABRAN SHOW SCHEDULE

8 - 9 March 2019



Secretary - P.O. Box 198, Coonabarabran NSW 2357
coonashow@gmail.com



Coonabarabran Show Committee

07 /06 /2018

Your support of Dolly's Dream has helped to make a real difference to the lives of those affected by bullying.

Kate and Tick Everett

www.dollysdream.org.au

Dolly's Dream, proudly brought to you by the Alannah and Madeline Foundation (ABN 96 514 115 810) in conjunction with Kate and Tick Everett.

2019 Coonabarabran Show Schedule Contents

FEES AND ADMISSION CHARGES	6
COONABARABRAN SHOW SITE.....	7
LETTER from the PRESIDENT.....	9
INSTRUCTIONS FOR EXHIBITORS	10
SPECIAL ATTRACTIONS.....	11
COONABARABRAN SHOW RODEO.....	12
DOG HIGH JUMP	14
VINTAGE CAR DISPLAY	17
ATHLETIC AND NOVELTY EVENTS	18
SECTION A – Horses	19
SECTION B – Cattle.....	43
SECTION C – Sheep	48
SECTION D – Wool	53
SECTION F – Team Penning Saturday & Arena Sorting Sunday.....	55
SECTION G – Young Farmers Challenge.....	56
SECTION H – Garden and Farm Produce	57
SECTION I – Jams, Sauces & Pickles	60
SECTION J – Cooking	62
SECTION K – Decorated Cakes	65
SECTION L – Handicraft.....	66
SECTION M – Needlework, Knitting & Crochet	68
SECTION N – Visual Arts.....	71
SECTION O – Art from Recycled Material	75
SECTION P – Photography.....	76
SECTION Q – I am able	79
SECTION R – Horticulture.....	80
SECTION S – Poultry.....	82
SECTION T – Warrumbungle Yard Dog Trial	85
Warrumbungle Yard Dog Entry Form 2019	86
SECTION U – Scarecrow / Boot / Hat Competition.....	88
CWA Branch Display	89
SPONSORS, SUPPORTERS & TROPHY DONORS—2019 SHOW	90
SHOW ENTRY FORMS	93
2019 SHOW EVENTS PROGRAM	96

Coonabarabran ANNUAL SHOW

8th - 10th March 2019

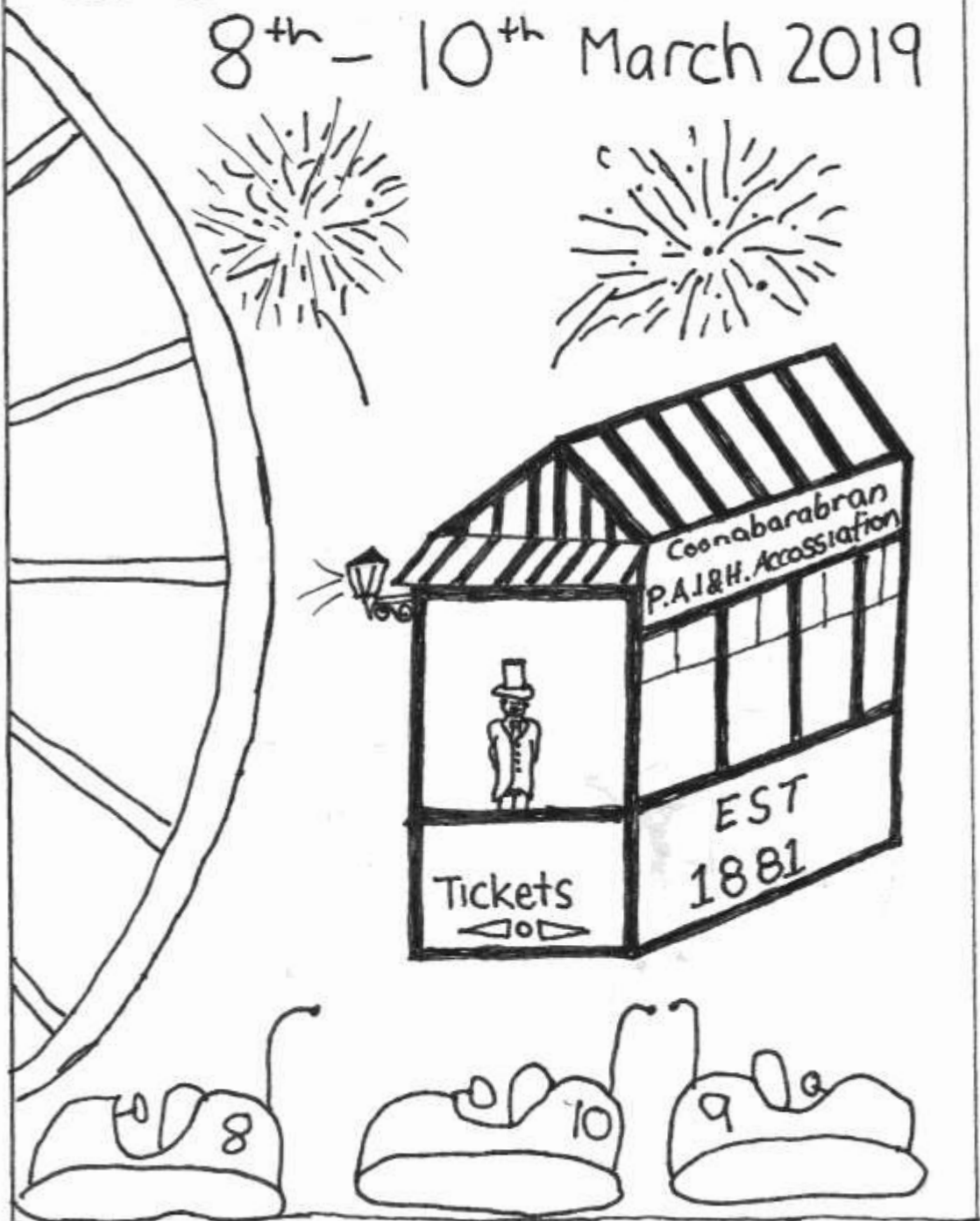

Secretary: P.O. Box 198. Coonabarabran 2357

COONABARABRAN
PASTORAL, AGRICULTURAL, INDUSTRIAL
AND HORTICULTURAL ASSOCIATION INC.

OFFICIALS:

Patrons:	Mr. David & Mrs. Beverly Rayner
President:	Mr. David Grant
Senior Vice President:	Mr. Ken Zingel
Vice Presidents:	Mr. Callen Thompson & Mr. Stephen Coe
Hon. Secretary:	Mrs. Jeanette Fenwick
Assistant Secretary's:	Mrs. Janet Kanonczuk & Mr. Dane Parnell
Hon. Treasurer:	Mrs. Linda Greenwood
Horse Secretary:	Mrs. Julie Shinton
Publicity:	Mr. Callen Thompson
Ground Steward:	Mr. Mark Fosdick
Pavilion Steward:	Mr. Ken Zingel

COMMITTEE:

Mr. G. Andrews, Mr. K. Brady, Mrs. S. Brookhouse, Mrs. C. Canham, Mr S. Coe, Mr. A. Cole, Ms. R. Dewson, Mr. R. Fenwick, Mrs. J. Fenwick, Mr. M. Fosdick, Mr. D. Grant, Mrs. L. Greenwood, Mrs. A. Harris, Mr. C. Harris, Mr. B. Holland, Mr. A. Humphrey, Mr. J. Jenner, Mrs. J. Kanonczuk, Mr. M. Kanonczuk, Mr. D. Parnell, Ms. J. Richards, Mrs. J. Shinton, Mrs. J. Taylor, Mr. C. Thompson, Mrs. J. Thompson, Mr. P. Thompson, Mr. J. Wark, Mrs. C. Warner, Mrs. C. Watson, Mr. K. Zingel

LADIES AUXILIARY OFFICIALS:

Patron:	Mrs. S. Knight
President:	Mrs. J. Savage
Vice Presidents:	Mrs. J. Bell
Hon. Secretary:	Mrs. J. Young
Hon. Treasurer:	Mrs. L. Coulton

HONORARY MEMBER:

Mrs. S. Knight, Mrs. T. Atkinson

LIFE MEMBERS:

Mr. R. Blackman, Mrs. S. Blackman, Mr. K. Brady, Mr. J. S. Clifton, Mr. L.P. Coulton, Mrs. L.M. Coulton, Mr. W. Dawson, Mr. R. Dean, Mr. R.A. Fenwick, Mrs. J. Fenwick, Mr. D. Grant, Mrs. L. Greenwood, Mr. A. Humphrey, Mr. J.W. Jenner, Mrs. J. Judd, Mr. R.C. Mancer, Mr. A. Mason, Mr. J. B. Nies, Mrs. B. J. Rayner, Mr. D. Rayner, Mr. J. Roberts, Mrs. W.R. Stacpoole, Mr. J.H. Stevenson, Mrs. J. Shinton, Mr. P. Thompson, Mrs. C. Watson, Mr. K. Zingel

Everybody entering the showground must pay admission, except those holding membership wristbands, life members' badges or holders of passes. Everybody entering the Showground does so at their own risk.
Everybody competing in the 2019 Annual Show does at their own risk.
No alcohol to be brought onsite at any time. Only alcohol purchased at the bar can be consumed onsite.

FEES AND ADMISSION CHARGES

MEMBERSHIP:

Applications for new membership and renewal of existing membership close at 5.00pm on **Monday 25th February 2019**. This is to allow for mailing.

SINGLE MEMBERSHIP: \$15.00, which covers admission of self.

FAMILY MEMBERSHIP: \$40.00, which covers admission of self, spouse and own children to the age of 15 years.

PENSIONER MEMBERSHIP: \$8.00, which covers admission of self.

TWO DAY PASSES WILL BE AVAILABLE. These passes will be able to be purchased by request from Secretary from 1st January 2019 by phone or email or at the Show Office from 27th Feb until 7th March 2019. They can also be purchased online at: **www.trybooking.com/YEUF** Family Pass \$40.00, Single Pass \$15.00, Pensioner Pass \$8.00, Child Pass \$8.00, these are available for those not wanting membership privileges.

ADMISSION CHARGES:

ADULT: \$15.00

PENSIONER: \$8.00

CHILDREN: \$8.00 [5 years and to 15 years]

Tickets available for purchase online at: www.trybooking.com.au/YEUF

GROUND SPACE CHARGES:

COMMERCIAL: \$12.00 per meter frontage, min. \$48.00 [deposit \$48.00]

PAVILLION: \$66.00 - 3 meter frontage

LAWN AREA: \$112.00 - 3 meter frontage

FOOD AND DRINK OUTLETS: Price on application.

GROUND SPACE WILL BE ALLOTTED AT THE DISCRETION OF THE SITE STEWARD.

HORSE STALLS:

A limited number of horse stalls are available. For bookings refer to Section A – Horses.

ENTRY FEES:

Minimum entry fee in any section is 50 cents. Entry fees are stated at the commencement of each section.

Non-members who are exhibitors **must pay the admission charge through the gate.**

ENTRIES CLOSE WITH THE SECRETARY, PO BOX 198, COONABARABRAN, WEDNESDAY (6th March) PRIOR TO SHOW for all sections except: Photography, Visual Arts, Poultry, Horticulture, Yard dogs and Horses, these, as stated throughout Schedule

For further information— Phone the Secretary on 0427 423 177 or visit the Show Office at the Showground [from 1.30pm Wednesday 27th February 2019]

COONABARABRAN SHOW SITE

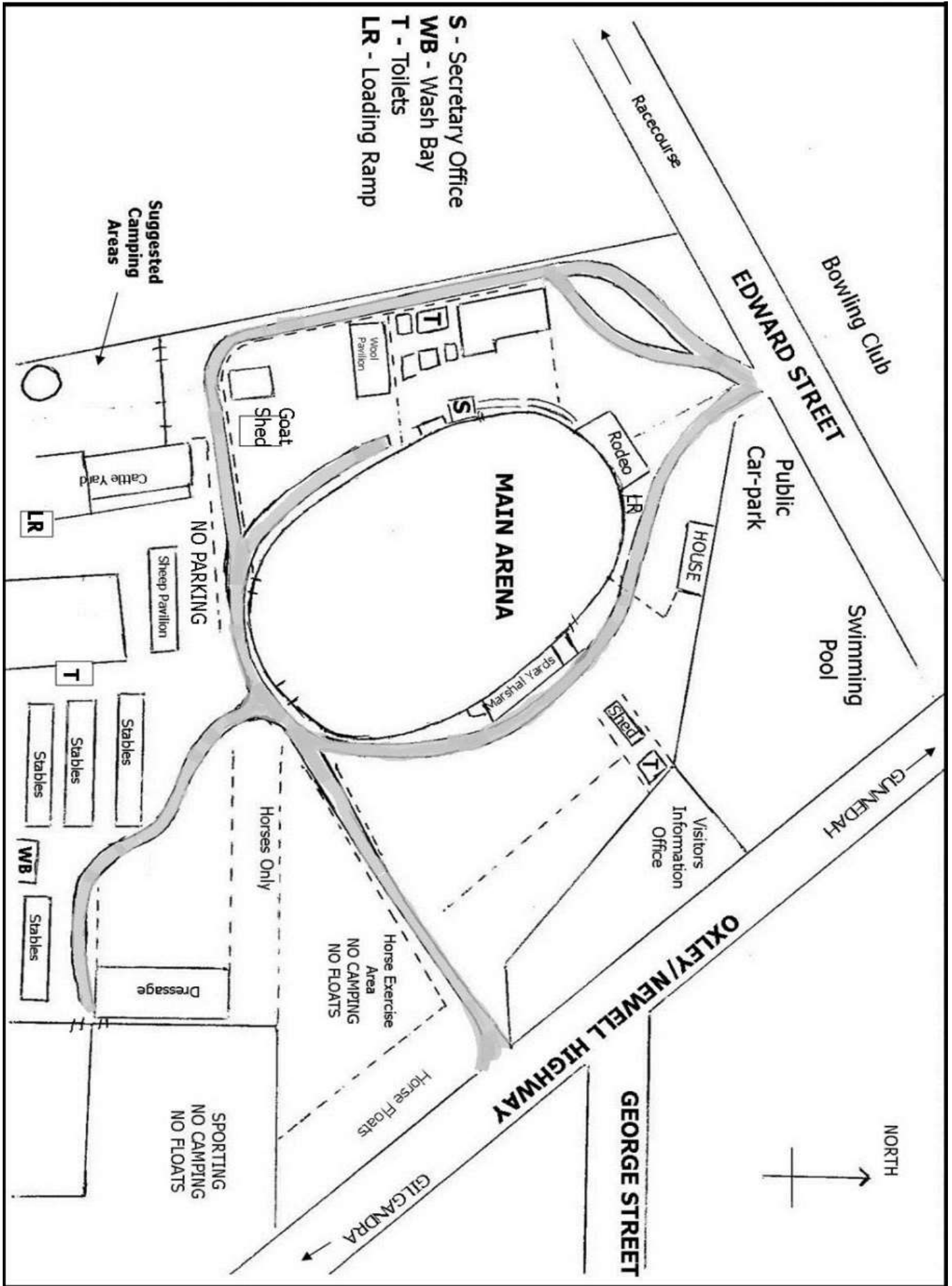

- S** - Secretary Office
- WB** - Wash Bay
- T** - Toilets
- LR** - Loading Ramp

EXHIBITORS & COMPETITORS – FOR YOUR CONVENIENCE:

ANIMAL HEALTH AND WAIVER FORMS ARE AVAILABLE FOR DOWNLOAD FROM THE ASC WEBSITE:

www.agshownsw.org.au

FOLLOW THE PROMPTS. THESE ARE FOR ALL ANIMAL RELATED SECTIONS AS WELL AS GENERAL PARTICIPANTS, CATTLE, SHEEP, HORSES, YARD DOGS.

WE WILL HAVE SOME FORMS BUT IF YOU CAN ARRIVE WITH FORMS PRE-FILLED OUT IT WILL SAVE EVERYONE A LOT OF TIME AND HELP TO RUN THE SHOW AS SMOOTHLY AS POSSIBLE.

THESE ARE ALL ASC AND INSURANCE REQUIREMENTS NOW.



*Why not submit your
Show Entry online?*

Go to: **showdayonline.com**

and look up Coonabarabran Show



Mack Toyota



24 Charles Street
Coonabarabran NSW 2357
02 6842 1499
www.macktoyota.com.au



Toyota New Vehicles • Used Vehicles • Service & Parts Department • Finance & Insurance

LETTER from the PRESIDENT

Hi everyone,

With this years' show back on our normal weekend being the second weekend in March, it is set to be full of entertainment from foot races, egg throwing, dog jump, live pet nursery along with face painting, and live music Friday & Saturday nights.

For the Children we also will have "Troppo Magic" a static and roving entertainer along with many other great events. It's not a rumour, yes the Rodeo is back on Friday night with thanks to Steve Coe who has put up his hand to organise it. The AG bike trial has been brought back after some 20 years break, this event was very popular entertainment so start practicing.

We held our AGM back in June and we have filled all positions and have a full committee of 30, it's the first time since the mid 90's this has been done and they are all very excited to make your 2019 show one of the best. This year will also see the all new "Tradies Expo" on display for the community to check out our tradies in our shire so things are well under way. I would like to thank everyone who put their hand up to come on board and join the committee to make it all happen. Wow, how good does the show schedule look, a special thanks to Dane Parnell for bringing this together, what a great job! Remember 'COONA SHOW HAVE A GO'.

Hope to see you there 8th -9th March 2019

David Grant

President

Coonabarabran P.A.I. & H. Association

INSTRUCTIONS FOR EXHIBITORS

1. Horse riders and all stock handlers must sign the indemnity form and wear wrist bands. Exhibitors cannot compete or exhibit without identification.
2. Exhibitors for all other sections must sign the indemnity form.
3. Exhibitors when entering exhibit, must furnish the Secretary with description of exhibits and the number of the class in which they wish to exhibit, upon the proper form together with the entry fee, by the due date shown in relevant section.
4. Exhibitors must obtain an exhibit label from the Secretary, affix to the exhibit [s] and deliver to the stewards of the section at or on the hour provided for in the schedule. This does not apply to exhibits arriving by mail etc., which are to be addressed to the Secretary and forwarded in time to reach him/her, two days prior to the section close date.
5. Exhibits must not be removed from the pavilions before 6. 00pm on the second day of the Show and then only by permission of the Head Steward.
6. Exhibitors of stock must have their exhibits in readiness to parade for judging at the hour notified, or when called upon by the Stewards.
7. The Grand Parade will be held on the afternoon of the second day and all stock able to be led, whether prize winners or not, are asked to participate.
8. Exhibitors of non-competitive articles must supply the Secretary with a list of the articles he or she intends to exhibit.
9. Space will be let on application to the Secretary/Steward and sites may be inspected on the grounds by appointment.
10. Protest must be delivered to the Secretary, in writing within four hours of the judges' decision, accompanied by \$25.00, which will be forfeited to the Association if the Disputes Committee considers the appeal frivolous, and the decision of the Disputes Committee shall be final and without appeal.
11. The Disputes Committee shall consist of three members, being the President or a Vice President, Head Steward of section and another Committee member.
12. Prize money will be payable by the HEAD STEWARDS between 4.00 pm and 5.30pm on the Saturday of the show. Cash prizes not collected within five days of the Show will be forfeited.
13. The pavilions will be closed to the public during judging, however they will not be closed any later than 12 noon on each day of the Show.
14. Roy Keeping Highest Point Score Trophy. Where less than three entries in a class only First Place is counted towards point score.
15. DO NOT ENTER CLASSES MARKED * FOR STEWARDS USE ONLY.
16. All care will be taken, but no responsibility will be accepted for exhibits.

GENERAL REGULATIONS

1. The Committee reserves the right to control the use of power amplifiers, etc., on the showground on Show days.
2. The Committee reserves the right to correct any errors or omissions in this schedule.
3. All horses are prohibited from entering the main enclosure for the duration of the Show.
4. Drug Testing: **“Shows reserve the right to test horse exhibits for prohibitive substances”**

SPECIAL ATTRACTIONS

Trailer Backup Event

Saturday 9th March in Main Arena

Male & Female Classes

CASH PRIZES \$\$\$

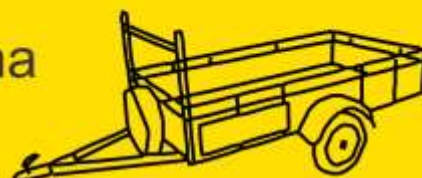

Must be over 18 and hold a current drivers license
Sponsored by



BARRONS TYRE & MECHANICAL

AG-BIKE CHALLENGE

Test your skill on our specialised obstacle course

Male & Female riders welcome

Must be over 16 years old



Saturday 9th March
3.30pm in the Bar Area

SPONSORED BY: COONA AUTO GLASS & SMALL ENGINES and KLIPPERZ HAIR DESIGN



*Tropo
Magic*



Tropo Bob delivers a refreshing mix of verbal and visual comedy along with friendly good-humoured audience interaction and amazing magical experiences. Suspend your disbelief and enter into an experience that is sophisticated enough for adult audiences while still appealing to children of all ages.

COONABARABRAN SHOW RODEO

HEAD STEWARD: Lizard (S.Coe)

ASSISTANT STEWARD

Stock Provided by "NACKADOO" RODEO COMPANY

ENTRIES: On the day from 5.00pm

Friday: Approx. 6.30pm start at the Main Bar Area – seating in stands provided.

ENTRY FEE: See below – specific to classes.

MAJOR SPONSORS: *NEWTON'S MECHANICAL REPAIRS & RVER ROAD TRANSPORT*

VALUED SPONSORS: *FORSYTH'S ACCOUNTING, RAY WHITE KORFF & CO., COONA RURAL SUPPLIES, DUBBO HEAVY TOWING, BARRON'S TYRE & MECHANICAL, ADAM CLARKE EARTHMOVING, LARRY TOLMIE*

INDEMNITY AND WAIVER FORMS:

Waiver forms are available online at www.agshowsw.org.au - The Committee will take all care in managing the Section, but competitors taking part in this Section do so at their own risk. Each adult competitor must, before competing, complete and sign a form indemnifying the Coonabarabran Show Society and waiving any claims against the Society for any injury sustained in competition or loss or damage to the competitor's property or damage caused by the competitor or his/her animal(s) at the Show. A similar form must also be completed and signed by a parent for each competitor who is under 18 years of age. All competitors must **WEAR A WRISTBAND.**

The committee reserve the right to alter the program if required

* All competitors under 18 years must wear a Current Safety Standard Helmet Number - AS/NZ 3838, European EN1384, USA ASTN F1163

Competitors NOT COMPLYING WITH THIS RULING WILL NOT BE ABLE TO COMPETE AT THIS RODEO

* The Committee reserves the right to run an event over 2 head of stock if required.

* Entry to this rodeo will be done on the day from 5.00pm

PLEASE NOTE: NO alcohol is permitted around the rodeo arena or back of the rodeo yards at any time.

- Class 620** **NOVICE BULL RIDE**
Prize Money \$300, Entry Fee \$30, \$10 A/B
- Class 621** **STEER RIDE 11 to Under 14 years old**
Prize Money \$100, Entry Fee \$20, \$5 A/B
- Class 622** **PODDY RIDE Under 11 years old**
Prize Money \$60, Entry Fee \$15, \$5 A/B
- Class 623** **JUNIOR BULL RIDE 14 to Under 18 years old**
Prize Money \$200, Entry Fee \$30, \$10 A/B
- Class 621** **OPEN BULL RIDE**
Prize Money \$800, Entry Fee \$50, \$10 A/B



RIVER Road

TRANSPORT
COONABARABRAN

0429 151 743



Newton's Mechanical Repairs

2 CRANE STREET, Coonabarabran

FOR ALL YOUR MECHANICAL NEEDS

TRUCK OR TRACTOR REPAIRS & SERVICES

ON FARM OR WORKSHOP

- KIOTI TRACTOR SALES • BARE-CO SPARE PARTS
- HYDRAULIC HOSE REPAIRS • EXIDE BATTERIES
- HARDI SPRAYER PARTS • GULF WESTERN OIL
- CUB CADET & KIOTI MOWERS

Call in and see Jason today

68 421 167

DOG HIGH JUMP

MAIN ARENA – Saturday 4pm

HEAD STEWARD: Lizard (S.Coe)

ENTRIES: On the day

Saturday: Approx. 4:00pm start in the Main Arena

ENTRY FEE: \$5.00 (3 jumps)

SPONSORS:

COONABARABRAN BAKERY, DAVID GRANT LIVESTOCK & PROPERTY AGENCY

INDEMNITY AND WAIVER FORMS: The Committee will take all care in managing the Section, but competitors taking part in this Section do so at their own risk. Each adult competitor must, before competing, complete and sign a form indemnifying the Coonabarabran Show Society and waiving any claims against the Society for any injury sustained in competition or loss or damage to the competitor's property or damage caused by the competitor or his/her animal(s) at the Show. A similar form must also be completed and signed by a parent for each competitor who is under 18 years of age. All competitors must **WEAR A WRISTBAND**.

The committee reserve the right to alter the program if required



DOG HIGH JUMP

How high can your dog jump?

Join in the fun at

4.00pm Saturday

in the **MAIN ARENA**

Entries "On the Day"

\$5.00 for 3 jumps

Sponsored by:



DAVID GRANT
Livestock & Real Estate Agency

FARMYARD ANIMAL NURSERY

Bring the kids down to the Animal Nursery and see our:

**Milking Cow, Calf, Pony, Goat & Kid,
Sheep & Lamb, Chooks, Ducks & Puppies**

Kids will be able to go in and hand feed & handle some of the animals.

Interesting information posters on each animal

Free Face painting available on both days, at the animal nursery.

(Times to be displayed at the show)



Talent Quest Saturday Night

*Junior Competition (under 18)
Starts 5pm at the Bar Area
Cash Prize Money to be won*



Sponsored by





BARRONS TYRE & MECHANICAL

- ◆ *Your Local Dunlop Super Dealer* ◆ *All Brand Tyres*
- ◆ *Wheel Alignment* ◆ *Mechanical Service*
- ◆ *Pink Slips* ◆ *V Belts* ◆ *LPG Gas*

**Proud Sponsors of the
Trailer Backup Event
at the 2019 Coonabarabran Show**

**☎ Ph/Fax 6842 1707 A/H 0429 423 286
74 Dalgarno Street, Coonabarabran**

Licence # MVRL 47288

2019 Vehicle Display & Competition

All are welcome to display at the districts largest show of everything mechanical

Categories for

- *Commercial Vehicles (trucks and tractors)
- *Bikes and Buggies
- *Performance and Show Cars
- *Classics
- *Stationary Engines



Trophies for each category to be voted on by the public.

*All entries to be on the ground by 10am

*Organised by the Coonabarabran Auto Restorers Society

*For more information contact; Phil Wainwright 6842 2879 or Chris Staniforth 6842 7855



Your total automotive service centre

- ◆ Automotive Air Conditioning ◆ Automotive Repairs
- ◆ Smash Repairs Spare Parts & Accessories
- ◆ General & Industrial Powdercoating
- ◆ Batteries & Windscreens ◆ Bead Blasting ◆ Abrasive Blasting



Phone: (02) 6842 2550 Fax: (02) 6842 2261
OR CALL AT 16 CRANE STREET, COONABARABRAN

ATHLETIC AND NOVELTY EVENTS

HEAD STEWARD: Vanessa Swanson

ENTRIES: On the day

Saturday: Time TBA in the Main Area

CHILDRENS EVENTS

SPONSORED BY: *SUE MCGOLDRICK*

- | | |
|---|-------------------------------------|
| 1. 6 Years and under Running race. | Prizes First \$2, Second \$1 |
| 2. 9 Years and under Running Race. | Prizes First \$2, Second \$1 |
| 3. 12 Years and under Running Race. | Prizes First \$4, second \$2 |
| 4. 15 Years and under Running Race. | Prizes First \$4, second \$2 |
| 5. 8 Years and under Egg and Spoon Race. | Prizes First \$4, Second \$2 |
| 6. 12 years and under Egg and Spoon Race. | Prizes First \$4, Second \$2 |

OPEN EVENT - Coonabarabran Foot Race

SPONSORED BY: *VIAMONTE PERSONAL TRAVEL CONCIERGE*

Foot Race-100m Ladies Only

Entry Fee \$1.00

Prizes First \$15, Second \$10

Foot Race-100m Men Only

Entry Fee \$1.00

Prizes First \$15, Second \$10

OPEN EVENT - Coonabarabran Whip cracking - (All competitors must use the supplied whips only)

SPONSORED BY: *SALTS OF THE HIMALAYAS*

Entry Fee \$2.00

Prizes \$40 Men , \$40 Ladies

\$20 Boys 12 years and under, \$20 Girls 12 years and under

OPEN EVENT - Coonabarabran Broom Tossing

SPONSORED BY: *JACK'S HIRE SERVICE*

Entry Fee \$2.00

Prizes \$40 Men, \$40 Ladies

\$20 Boys 12 years and under, \$20 Girls 12 years and under

OPEN EVENT - Coonabarabran Egg Throw

SPONSORED BY: *WILKIN ELECTRICAL & EGGS DONATED BY: TAYLOR'S EGGS*

Entry Fee \$4.00 Per Team

Prizes First \$50, Second \$35, Third \$15

RULES:

Team to consist of two people.

Contestants to line up with team members opposite one another.

Each exchange to be made in own time after a given signal.

Egg to be returned to the leader before increasing the distance.

Distance to be extended by controller.

A dropped egg may be retrieved if unbroken.

Plastic raincoat suggested.



SECTION A – Horses

SHOWGROUND CAMPING AND STABLING

Camping is available to people travelling with livestock. Phone 0499 581 865

GRAND PARADE & OPENING 12.30 PM SATURDAY 9th March

POST ENTRIES Friday & Saturday

NO ENTRIES or ONLINE PAYMENT of ENTRIES ACCEPTED in HORSE SECTION

HORSE SECRETARY: Mrs. Julie Shinton Phone: 6842 2055 B/hrs & 6842 2602 A/hrs, Mob: 0427 456 528
email: jjshinton@gmail.com

FRIDAY ORGANIZER: Sheree McGill Mob.0408 717 216

RING MASTER: Mr. Peter Shinton Mob: 0427 456 528

MARSHALL: Mrs. Margaret Whitfield

ENQUIRIES, BOOKINGS ETC. For all horse enquiries, horse stalls etc., please contact the Horse Secretary, Mrs. Julie Shinton, PO Box 121, Coonabarabran NSW 2357.

ENTRY FEE: Entry fees are listed at the commencement of each section. All competitors must pay for and receive entry tickets to the marshalling gate. No competitor will be allowed to compete without a ticket. The ticket is to be handed to the ring steward where the exhibit is to be judged. All competitors will present the exhibit at the marshalling gate in ample time to be called in to be judged. Late arrivals will not be permitted to take part in the event. Prize winners will receive their prize money from the ring steward before leaving the ring.

WAIVER FORM: This is available online by using the link www.agshowsnsw.org.au This Form will be available on the day, but we would appreciate these being downloaded and filled out beforehand.

HORSE STALLS & CAMPING SITES: There are horse stalls and camping sites available. The stall & camping are FREE and bookings are "first in best dressed"

N.B: No electric fences are permitted or yards built from such materials.

"SHOWS RESERVE THE RIGHT TO TEST HORSE EXHIBITS FOR PROHIBITIVE SUBSTANCES"

SHOWGROUND PIC NC 161221

CONDITIONS:

- 1. REGULATIONS:** All competition at this show is governed by these regulations and by the Agricultural Council of NSW Rules for Discipline in Horse Sections at Shows which can be viewed at www.agshowsnsw.org.au. Should it become necessary for the ASC Disciplinary Committee to open an inquiry into any aspect of competition in this Horse Section, this Society will support any penalty imposed by the Committee as a result of the inquiry and will support penalties resulting from inquiries arising from Horse Section at other NSW shows.
- 2. INDEMNITY AND WAIVER FORMS;** The Horse Committee will take all care in managing the Section, but competitors taking part in this Horse Section do so at their own risk. Each adult competitor must, before competing, complete and sign a form indemnifying the Coonabarabran Show Society and waiving any claims against the Society for any injury sustained in competition or loss or damage to the competitor's property or damage caused by the competitor or his/her animal(s) at the Show. A similar form must also be completed and signed by a parent for each competitor who is under 18 years of age. ALSO, on each Waiver, each horse with which the competitor is involved in competition at the Show must be listed together with the Property Identification Code (PIC) of the property from which the horse came to the Show.
- 3. A MAIDEN HACK** is a horse which has not been placed in any individual hack event at any official show.
- 4. A NOVICE HACK** is a horse which has not placed 1st in a hack event at any official show.
- 5. An INTERMEDIATE HACK** is a horse which has never been placed 1st, 2nd or 3rd in any individual hack event at any Royal Show.

6. A **NEWCOMER** is a horse which has not competed under saddle [apart from racing] at any event before 01/01/2019.
7. An **OFF THE TRACK** horse is a thoroughbred horse that has had an official barrier trial or raced. See FB "off The Track NSW/ACT" for further information.
8. **HORSES MUST COMPETE AS A SHOW HUNTER OR HACK NOT BOTH**
9. **MINIATURE/SMALL& LITTLE HORSE** entries will be run under the Miniature Horse Federation rules
10. **LOCAL** -Local horse and rider to reside in the district for three months prior to the first day of the show, this includes both the Horse and the Rider. Rider need not necessarily be the owner of the horse. The **Warrumbungle Shire** will be the local boundary. Full time students under the age of 25 years from local families attending remote educational institutions are deemed to still be local.
11. **The Committee** reserves the right to alter the program at their discretion and to refuse an entry without assigning any reason for doing so.
12. **STALLIONS**: May only compete in designated stallion classes. Stallions must be wearing a bit at all times and under control of a person over 17 years and supervised at all times.
13. **HORSES**, may only be exercised in the designated warm-up area.
14. **LATENESS TO THE RING**: Competitors must be ready when called. Once judging has commenced, a competing horse shall not be led, ridden or driven into or out of the judging ring without the permission of the judge and/or the Ringmaster or Chief Steward.
15. **LEAVING THE RING**: If a led horse should drag or escape its handler or a ridden or driven horse take control of or unseat its rider and leave the ring. It is usually disqualified from the class.
16. **HORSE MEASURING**: No official measuring will take place at the show, but, if a question about height arises, proof of height may be required. In the absence of proof, a decision will be at the absolute discretion of the Ringmaster or Chief Steward.
17. **ATTIRE**: Competitors must be appropriately attired for the competition in which they are competing.
18. **FOOTWEAR**: All competitors must wear appropriate footwear when leading or riding a horse. When riding the footwear must enable removal of the foot from the stirrup.
19. **CRUELTY**: Persons who are considered by the Ringmaster or Chief Steward to be abusive or cruel to a horse will be expelled from the ground. No horse will be permitted to compete if, in the opinion of the Ringmaster or Chief Steward, it is in poor health or condition.
20. **DRUGS**: "Drug testing may be carried out at this Show. Any competitor, exhibitor, owner found to have breached the ASC Disputes and Disciplinary Rules will be investigated by the Disputes and Disciplinary Committee and dealt with accordingly".
21. **APPROACHING JUDGES**: No exhibitor or associate will initiate conversation with a judge on judging day, before, during or after judging except through the Ringmaster or Chief Steward.
22. **PROHIBITED RELATIONSHIP**: No competitor will present for judging before a judge with whom he/she has a family relationship, has or has recently had a personal relationship or has had horse related business dealings during the past twelve months.
23. **COACHING**: Any person detected coaching a competitor while that competitor is being judged may be removed from the Showground.
24. **PROPER CONDUCT**: Any exhibitor or associate who behaves offensively on the Showground will be expelled from the ground, may be banned from the Show in future and may be banned by other Societies.
25. **PROTESTS**: a protest or complaint against any exhibit or exhibitor may be lodged verbally with the Ringmaster or Chief Steward no later than ten minutes after the judging of the exhibit or exhibitor. The Ringmaster or Chief Steward must be provided with the exact nature of the complaint and act, if necessary, to maintain competitive fairness. The Ringmaster or Chief Steward may choose to refer the matter to the Protests Committee, which shall comprise the President, or Vice President, and two other members of the General Committee. A protest or complaint or an appeal against the decision of the Ringmaster or Chief Steward may be lodged in writing with the Secretary no later than 10pm on the day of judging. Such protest, complaint or appeal shall be accompanied by a deposit of \$50 which shall be forfeited if the protest, complaint or appeal proves to be frivolous or vexatious. A matter lodged this way shall be dealt with by the Protest Committee within 24 hours of lodgment and the decision of the Protest Committee shall be final. NB: No protest or complaint will be considered if it refers simply to a judge's decision.

(continued next page...)

26. **SUPREME LOCAL JUNIOR RIDER** FROM RINGS 2 & 3 FRIDAY. *Sponsored by D G Livestock Agency,*
 27. **SUPREME LOCAL HACK** to be judged in RING 2. FRIDAY. *Sponsored by S & L Moody \$15.00.*
 28. **SUPREME LED EXHIBIT**, [all led Champions eligible]. *Sponsored by P & J Shinton & H & D Sutton- \$25.00 prize money.*
 29. **SUPREME HACK of the SHOW**, *Sponsored by River Road Transport - \$50.00 & P A I H Association \$50*
 30. **SUPREME HUNTER**, *Sponsored by M & M Punch, Goally Farm Partnership & P A I & H Association \$70.00*
 31. **BEST PONY CLUB MOUNT**,

**** RESTRICTED AREA ****

ALL HORSES are prohibited from entering the Main Enclosure for the duration of the Show, for safety reasons. The Main Enclosure is defined as that area bounded by the ring to the east, the road to the west, the commercial area to the south and the sideshow area to the north.

APPLICATION FOR 2 DAY PASSES

These Passes are being made available to allow members of the public to have entry into the Annual Show over the period of the show without having the privileges of membership.

To apply, contact the Secretary and arrange for payment any time from the 9th January 2019. These passes will be available for mailing after payment received from 9th January 2019 until Wednesday 27th February or from the Show office from Wednesday 27th February to Thursday 7th March 2019.

Tickets also available for purchase online at: www.trybooking.com.au/YEUF

PRICES AS FOLLOWS;

- \$40.00 FAMILY PASSES (2 adults and own children up to 15 yrs)
- \$15.00 SINGLE
- \$8.00 PENSIONER
- \$8.00 CHILD

Secretary: Mrs. J Fenwick Ph. 0427 423 177

email: coonashow@gmail.com

Registration of a number system for horses and riders will apply to ALL RINGS

Coonabarabran Bowling Club

Edward Street, Coonabarabran
 Phone: 68421349 (Bar)
 68421041 (Bistro)

Family Bistro
 OPEN 7 DAYS
 Lunch & Dinner

KENO TAB FOX SPORTS SKY CHANNEL ATM eftpos

DAVID GRANT

Livestock & Real Estate Agency

P.O. Box 581, Coonabarabran NSW 2357

grantd@bigpond.net.au

★ Livestock & Real Estate Sales ★ Preparation of stock for market

★ Calf Marking ★ Preg Testing ★ Contract Mustering

★ Livestock Finance available (Conditions apply)

★ Auctions Plus accredited accessor

★ Feeder and over the hook markets with access to
Dubbo, Dunedoo, Coonamble, Gunnedah, Narrabri and Tamworth
selling centres for prime and store sales

★ Livestock Insurance

Agents for

Datamars / Zcc Tags

*Retention readability reliability
NLIS & Visual Tags for Cattle*

Tally Tags

For Sheep

Chemvet Australia

*Livestock Drench &
accessories, Dog Wormers*

0439 421 436

“Servicing the Rural Sector”

Accredited member of the

rmanetwork.
Independent Livestock & Property Agents



RING 1 – Friday 8th March

LOCAL DAY - WARRUMBUNGL SHIRE COMMENCING 8.30 AM

ORGANIZER: Mrs. Sheree McGill

ENTRY FEE: \$2.50

NO ONLINE ENTRIES or PAYMENT ACCEPTED ONLINE IN HORSE SECTION

PRIZES: 1st - \$3 and ribbon, 2nd - \$2 and ribbon, 3rd - ribbon only.

SPECIAL RULING: Protective Headgear. Wearing an approved helmet is compulsory for any one riding a horse on the flat or anyone jumping an obstacle at the Show. Protective headgear must comply with the European - [EN 1384], North America - [ASTN F1163]- Australian / New Zealand [AS/NZ 3838] tested standards. Any rider not complying with this ruling will be asked to dismount.

MINIMUM DRESS REQUIREMENT: All riders are to be tidily attired, the minimum requirement being a long sleeve shirt buttoned down, tie, jodhpurs or tidy jeans plus helmet and leather riding boots.

N.B. No electric fences are permitted, or yards built from such materials.

- | | |
|-----------|--|
| Class 101 | LED HANDLER 17 yrs and over |
| Class 102 | MAIDEN HACK over 15 hh.
<i>[Hack which has not been placed in any individual hack class at any official show]</i> |
| Class 103 | HACK to be ridden by a child under 9 years |
| Class 104 | HACK to be ridden by a child 9 yrs. and under 17yrs. |
| Class 105 | HACK over 15hh not exceeding 15.2 hh |
| Class 106 | HACK over 15.2hh, not exceeding 16hh. |
| Class 107 | HACK over 16hh. |
| Class 108 | *CHAMPION HACK* |
| Class 109 | *RESERVE CHAMPION HACK* |
| Class 110 | PONY CLUB HACK (eligible for Best Pony Club Mount) |
| Class 111 | PAIR OF HACKS over 15hh |
| Class 112 | PLEASURE HACK over 15hh. |
| Class 113 | LADY RIDER 17 yrs and under 21 yrs. |
| Class 114 | LADY RIDER 21 yrs and over. |
| Class 115 | *CHAMPION LADY RIDER* |
| Class 116 | *RESERVE CHAMPION LADY RIDER* |
| Class 117 | GENTLEMAN RIDER 17yrs & under 21yrs |
| Class 118 | GENTLEMAN RIDER 21yrs and over |
| Class 119 | *CHAMPION GENTLEMAN RIDER* |
| Class 120 | *RESERVE CHAMPION GENTLEMAN RIDER*
<i>Champion & Reserve Sponsored by R & B Young</i> |
| Class 121 | PAIR OF RIDERS 17yrs and over |
| Class 122 | PARENT AND CHILD. Child under 17 yrs, must be the child of that parent |
| Class 123 | ADULT AND CHILD under 17 yrs |

RING 2 – Friday 8th March

LOCAL DAY - WARRUMBUNGL SHIRE - COMMENCING 8.30 AM

HEAD STEWARD:

ENTRY FEE: \$2.50

NO ONLINE ENTRIES or PAYMENT of ENTRIES ONLINE ACCEPTED in HORSE SECTION

PRIZES: 1st - \$3 and ribbon, 2nd - \$2 and ribbon, 3rd - ribbon only.

SPECIAL RULING: Protective Headgear. Wearing an approved helmet is compulsory for anyone riding a horse on the flat or anyone jumping an obstacle at the Show. Protective headgear must comply with the European [EN 1384], North America [ASTN F1163] or Australian/New Zealand [AS/NZ 3838] tested standards Any rider not complying with this ruling will be asked to dismount.

MINIMUM DRESS REQUIREMENT: All riders are to be tidily attired, the minimum requirement being a long sleeve shirt buttoned down, tie, jodhpurs or tidy jeans plus helmet and leather riding boots.

N.B. No electric fences are permitted, or yards built from such materials.

- Class 201 LED HANDLER, 13yrs & under 17yrs.
Class 202 MAIDEN GALLOWAY over 14hh. and not exceeding 15hh.
[Galloway Hack which has not been placed in any individual hack class at any Official Show].
- Class 203 GALLOWAY HACK, to be ridden by a child under 9 years
Class 204 GALLOWAY HACK to be ridden by a child 9 yrs. and under 17yrs.
Class 205 GALLOWAY 14hh, not exceeding 14.2hh.
Class 206 GALLOWAY HACK over 14.2hh. not exceeding 15hh.
Class 207 ***CHAMPION GALLOWAY HACK***
Class 208 ***RESERVE CHAMPION GALLOWAY HACK***
****Champion & Reserve Sponsored by R & J Young [Blue Lock Memorial]***
- Class 209 PONY CLUB GALLOWAY (eligible for Best Pony Club Mount)
Class 210 PAIR OF GALLOWAY HACKS over 14hh, not exceeding 15hh.
Class 211 PLEASURE GALLOWAY over 14hh, not exceeding 15hh.
Class 212 ***SUPREME LOCAL HACK***
Supreme Local Hack Sponsored by S & L Moody - \$15.00
- Class 213 ***SUPREME LOCAL JUNIOR RIDER***
Supreme Local Rider Sponsored by D G Livestock Agency
- Class 214 ***BEST PONY CLUB MOUNT***
- Class 215 GIRL RIDER under 5 years
Class 216 GIRL RIDER 5 Years and under 7 Years
Class 217 GIRL RIDER 7yrs & under 9yrs.
Class 218 GIRL RIDER 9yrs & under 11yrs.
Class 219 GIRL RIDER 11yrs & under 13yrs.
Class 220 ***CHAMPION GIRL RIDER UNDER 13 YEARS***
Class 221 ***RESERVE CHAMPION GIRL RIDER UNDER 13 YEARS***
Champion & Reserve Sponsored by G & D Watts
- Class 222 GIRL RIDER 13yrs & under 15yrs.
Class 223 GIRL RIDER 15yrs & under 17 yrs.
Class 224 ***CHAMPION GIRL RIDER 13 AND UNDER 17 YEARS***
Class 225 ***RESERVE CHAMPION GIRL RIDER 13 AND UNDER 17 YEARS***
Champion & Reserve Sponsored by Paul & Megan Redden
- Class 226 PAIR OF RIDERS under 9 yrs
Class 227 PAIR OF RIDERS 9yrs & under 13yrs.

CHAPMAN'S TYRE SERVICE

23 Dalgarno Street,
Coonabarabran

 **6842 1108**

0428 610 417 (Paul)

License No. MVRL50239



- ◆ Wheel Balancing ◆ Wheel Alignments
- ◆ New & Used Tyres
- ◆ Rego Checks ◆ Mechanical Repairs

BRIDGESTONE



RING 3 – Friday 8th March

LOCAL EVENTS - WARRUMBUNGLA SHIRE - COMMENCING 8.30 AM

HEAD STEWARD:

ENTRY FEE: \$2.50

NO ONLINE ENTRIES or PAYMENT of ENTRIES ONLINE ACCEPTED in HORSE SECTION

PRIZES: 1st - \$3 and ribbon, 2nd - \$2 and ribbon, 3rd - ribbon only.

SPECIAL RULING: Protective Headgear. Wearing an approved helmet is compulsory for any one riding a horse on the flat or anyone jumping an obstacle at the Show. Protective headgear must comply with the European - [EN 1384], North America - [ASTN F1163]- Australian / New Zealand [AS/NZ 3838] tested standards. Any rider not complying with this ruling will be asked to dismount.

MINIMUM DRESS REQUIREMENT: All riders are to be tidily attired, the minimum requirement being a long sleeve shirt buttoned down, tie, jodhpurs or tidy jeans plus helmet and leather riding boots.

N.B. No electric fences are permitted, or yards built from such materials.

- Class 301 LED HANDLER, under 10 yrs.
Class 302 LED HANDLER, 10yrs & under 13yrs.
Class 303 MAIDEN PONY HACK not exceeding 14hh.
[Pony Hack which has not been placed in any individual hack class at any Official Show]
Class 304 PONY HACK, to be ridden by a child under 9 years
Class 305 PONY HACK to be ridden by a child 9 yrs. and under 17yrs.
Class 306 PONY HACK 12hh and under.
Class 307 PONY HACK over 12hh, not exceeding 13hh.
Class 308 PONY HACK over 13hh, not exceeding 14hh.
Class 309 ***CHAMPION PONY HACK***
Class 310 ***RESERVE CHAMPION PONY HACK***
Champion & Reserve Sponsored by S McGoldrick
- Class 311 PONY CLUB PONY HACK (eligible for Best Pony Club Mount)
Class 312 PAIR OF PONY HACKS not exceeding 14hh.
Class 313 PLEASURE PONY not exceeding 14hh.
Class 314 LED RIDER under 6 yrs, not eligible for other classes.
(No entry fee, no prizemoney, all riders receive a ribbon).
- Class 315 BOY RIDER under 5 years
Class 316 BOY RIDER 5 years and under 7 years
Class 317 BOY RIDER 7yrs & under 9yrs.
Class 318 BOY RIDER 9yrs & under 11yrs.
Class 319 BOY RIDER 11yrs & under 13yrs.
Class 320 ***CHAMPION LOCAL BOY RIDER UNDER 13 YEARS***
Class 321 ***RESERVE CHAMPION LOCAL BOY RIDER UNDER 13 YEARS***
Champion & Reserve Sponsored by Greg and Leanne Ryan
- Class 322 BOY RIDER 13yrs & under 15yrs.
Class 323 BOY RIDER 15yrs & under 17yrs.
Class 324 ***CHAMPION LOCAL BOY RIDER 13 AND UNDER 17 YEARS***
Class 325 ***RESERVE CHAMPION LOCAL BOY RIDER 13 AND UNDER 17 YEARS***
Champion & Reserve Sponsored by R & B Young
- Class 326 PAIR OF RIDERS 13yrs & under 17yrs.

RING 4 – Friday 8th March

OPEN SPORTING EVENTS

HEAD STEWARD:

ENTRY FEE: \$2.50

NO ONLINE ENTRIES or PAYMENT of ENTRIES ONLINE ACCEPTED in HORSE SECTION

PRIZES: 1st - \$3 and ribbon, 2nd - \$2 and ribbon, 3rd - ribbon only.

SPECIAL RULING: Protective Headgear. Wearing an approved helmet is compulsory for any one riding a horse on the flat or anyone jumping an obstacle at the Show. Protective headgear must comply with the European -[EN 1384], North America - [ASTN F1163]- Australian / New Zealand [AS/NZ 3838] tested standards. Any rider not complying with this ruling will be asked to dismount.

MINIMUM DRESS REQUIREMENT: All riders are to be tidily attired, the minimum requirement being a long sleeve shirt buttoned down, tie, jodhpurs or tidy jeans plus helmet and leather riding boots.

N.B. No electric fences are permitted, or yards built from such materials.

All events are to be timed and can be run at any time between 2pm and 4pm. Name of both rider and horse together with entry fee to be lodged by 1.30pm at the ticket office.

**** RESULTS: Will be posted at "The Hut" at approx. 4.45pm. FINALS at 6.30PM****

Class 401	LED BENDING RACE, Girl or Boy.
Class 402	LED FLAG RACE, Girl or Boy.
Class 403	LED BARREL RACE, Girl or Boy.
Class 404	LED KEYHOLE, Girl or Boy
Class 405	LED 3 MUG RACE, Girl or Boy
Class 406	BENDING RACE, Girl or Boy under 7 yrs.
Class 407	BENDING RACE, Girl or Boy, 7 yrs and under 9 yrs.
Class 408	BENDING RACE, Girl or Boy, 9 yrs and under 11 yrs.
Class 409	BENDING RACE, Girl or Boy, 11 yrs and under 13 yrs.
Class 410	BENDING RACE, Girl or Boy, 13 yrs and under 15 yrs.
Class 411	BENDING RACE, Girl or Boy, 15 yrs and under 17 yrs.
Class 412	BENDING RACE, 17 yrs and over.
Class 413	FLAG RACE, Girl or Boy under 7 yrs.
Class 414	FLAG RACE, Girl or Boy, 7 yrs and under 9 yrs.
Class 415	FLAG RACE, Girl or Boy, 9 yrs and under 11 yrs.
Class 416	FLAG RACE, Girl or Boy, 11 yrs and under 13 yrs.
Class 417	FLAG RACE, Girl or Boy, 13 yrs and under 15 yrs.
Class 418	FLAG RACE, Girl or Boy, 15 yrs and under 17 yrs.
Class 419	FLAG RACE, 17 yrs and over.
Class 420	BARREL RACE, Girl or Boy under 7 yrs.
Class 421	BARREL RACE, Girl or Boy, 7 yrs and under 9 yrs.
Class 422	BARREL RACE, Girl or Boy, 9 yrs and under 11 yrs.
Class 423	BARREL RACE, Girl or Boy, 11 yrs and under 13 yrs.
Class 424	BARREL RACE, Girl or Boy, 13 yrs and under 15 yrs.
Class 425	BARREL RACE, Girl or Boy, 15 yrs and under 17 yrs.
Class 426	BARREL RACE, 17 yrs and over.
Class 427	KEYHOLE RACE, Girl or Boy under 7 yrs.
Class 428	KEYHOLE RACE, Girl or Boy 7yrs. and under 9 yrs.
Class 429	KEYHOLE RACE, Girl or Boy, 9 yrs. and under 11yrs.
Class 430	KEYHOLE RACE, Girl or Boy, 11yrs. and under 13yrs.
Class 431	KEYHOLE RACE, Girl or Boy, 13yrs. and under 15yrs.
Class 432	KEYHOLE RACE, Girl or Boy, 15yrs. and under 17yrs.

(continued next page...)

Class 433	KEYHOLE RACE, 17yrs and over
Class 434	3 MUG RACE, Girl or Boy, under 7 yrs.
Class 435	3 MUG RACE, Girl or Boy, 7 yrs. and under 9 yrs.
Class 436	3 MUG RACE, Girl or Boy, 9 yrs. and under 11 yrs.
Class 437	3 MUG RACE, Girl or Boy, 11 yrs. and under 13 yrs.
Class 438	3 MUG RACE, Girl or Boy, 13 yrs. and under 15 yrs.
Class 439	3 MUG RACE, Girl or Boy, 15 yrs. and under 17 yrs.
Class 440	3 MUG RACE, 17 yrs. and over.

FEATURE EVENT- FRIDAY- SPORTING FINALS 6.30PM

The FIVE best times from each of Bending, Flag, and Barrel will be invited to participate in a final on Friday
5 Lanes will be run for Flag and Bending, winner first past post: Barrel to be timed

PRIZES: Each FINAL WINNER will receive prize money and a sash

1st OPEN BARREL RACE	\$70	<i>sponsored by Chapman's Tyre and Auto</i>
2nd OPEN BARREL RACE	\$20	
3rd OPEN BARREL RACE	\$10	

1st OPEN FLAG RACE	\$70	<i>sponsored by Chapman's Tyre and Auto</i>
2nd OPEN FLAG RACE	\$20	
3rd OPEN FLAG RACE	\$10	

1st OPEN BENDING RACE	\$70	<i>sponsored by Earth Works & Satellite Taxis & Country Gardens Motel</i>
2nd OPEN BENDING RACE	\$20	
3rd OPEN BENDING RACE	\$10	

Earth Works Real Estate

'FOR YOUR PIECE OF THE PLANET'

Rhonda Wark
Licence Number: 866751
 43 Cassilis Street Coonabarabran NSW 2357
The Astronomy Capital of Australia
 ABN: 83 727 043 783

Phone-Office: 68 422 777
Mobile: 0427 422 777
Fax Office: 68 422 779

 Earth Works Real Estate
earthwrk@bigpond.net.au
www.domain.com.au

Your locally owned and operated real estate agency and member of the Real Estate Institute of NSW, specialising in town and rural property sales and property management.

RING 1 – Saturday 9th March

OPEN EVENTS COMMENCING 8.00 AM

HEAD STEWARD:

ENTRY FEE: \$2.50

NO ONLINE ENTRIES or PAYMENT of ENTRIES ONLINE ACCEPTED in HORSE SECTION

PRIZES: 1st - \$7 and ribbon, 2nd - ribbon, 3rd - ribbon.

CHAMPION LED - \$5 and ribbon. **RESERVE CHAMPION LED** - ribbon only

CHAMPION RIDDEN - \$10 and ribbon. **RESERVE CHAMPION RIDDEN** - ribbon only

SPECIAL RULING: Protective Headgear. Wearing an approved helmet is compulsory for any one riding a horse on the flat or anyone jumping an obstacle at the Show. Protective headgear must comply with the European -[EN 1384], North America - [ASTN F1163]- Australian / New Zealand [AS/NZ 3838] tested standards. Any rider not complying with this ruling will be asked to dismount.

N.B. No electric fences are permitted, or yards built from such materials.

BREED CLASSES: ALL BREED EVENTS MUST HAVE CURRENT MEMBERSHIP AND REGISTRATION PAPERS AVAILABLE.

Class 141 LED THOROUGHBRED GELDING
Class 142 LED THOROUGHBRED MARE OR FILLY
Class 143 LED THOROUGHBRED STALLION OR COLT
Class 144 ***CHAMPION THOROUGHBRED***
Class 145 ***RESERVE CHAMPION THOROUGHBRED***

Class 146 LED ANSA GELDING
Class 147 LED ANSA MARE OR FILLY
Class 148 LED ANSA STALLION OR COLT
Class 149 ***CHAMPION LED AUST.NATIONAL SADDLEHORSE***
Class 150 ***RESERVE CHAMPION LED AUST.NATIONAL SADDLEHORSE***
Champion & Reserve Sponsored by Australian National Saddlehorse Association.

Class 151 LED REGISTERED WARMBLOOD MARE OR FILLY
Class 152 LED REGISTERED WARMBLOOD GELDING
Class 153 LED REGISTERED WARMBLOOD COLT OR STALLION
Class 154 ***CHAMPION LED WARMBLOOD***
Class 155 ***RESERVE CHAMPION LED WARMBLOOD***
Champion & Reserve Sponsored by Clarke & Cunningham

Class 156 MOUNT, RIDER AND EQUIPMENT, to be ridden by a person 17 yrs and over
Class 157 NEWCOMER HACK
[A horse which has not competed under saddle (apart from racing) before the 01/01/2019]
Class 158 NOVICE HACK, over 15hh.
[Hack which has not placed 1st in any individual hack event at any official show]
Class 159 INTERMEDIATE HACK over 15hh.
[Hack which has not placed 1st, 2nd or 3rd in any individual hack event at any Royal Show]
Class 160 ADULTS HACK over 15hh, to be ridden by an adult 17 yrs and over
Class 161 CHILDS HACK over 15hh, to be ridden by a child under 17 yrs

N.B.: ONLY WINNERS OF EVENTS 157 TO 167 ARE ELIGIBLE FOR CHAMPION OR RESERVE CHAMPION IN THE CORRECT HEIGHT

Class 162 HACK over 15hh, not exceeding 15.2hh
Class 163 HACK over 15.2hh, not exceeding 16hh
Class 164 ***CHAMPION SMALL HACK OVER 15hh not exceeding 16hh***

(continued next page...)

- Class 165 ***RESERVE CHAMPION SMALL HACK OVER 15hh not exceeding 16hh***
- Class 166 HACK over 16hh, not exceeding 16.2hh
- Class 167 HACK over 16.2hh
- Class 168 ***CHAMPION LARGE HACK OVER 16 hh***
- Class 169 ***RESERVE CHAMPION LARGE HACK OVER 16 hh***
Champion & Reserve Sponsored by River Road Transport
- Class 170 LADY RIDER, 17 yrs and under 21 yrs
- Class 171 LADY RIDER, 21 yrs and under 40 yrs
- Class 172 LADY RIDER, 40 yrs and over
- Class 173 GENTLEMAN RIDER, 17 yrs and under 21 yrs
- Class 174 GENTLEMAN RIDER, 21 yrs and under 40 yrs
- Class 175 GENTLEMAN RIDER, 40 yrs and over
- Class 176 ***CHAMPION ADULT RIDER***
- Class 177 ***RESERVE CHAMPION ADULT RIDER***
Champion & Reserve sponsored by Warrumbungle Mountain Motel
- Class 178 ANSA Horse under saddle, not exceeding 15hh
- Class 179 ANSA Horse under saddle, 15hh, not exceeding 16hh.
- Class 180 ANSA Horse under saddle, over 16hh.
- Class 181 ***CHAMPION ANSA UNDER SADDLE***
- Class 182 ***RESERVE CHAMPION ANSA UNDER SADDLE***
Champion & Reserve Champion Sponsored by Aust. National Saddlehorse Association
- Class 183 Ridden Registered AUSTRALIAN STOCK HORSE HACK Mare any age
- Class 184 Ridden Registered AUSTRALIAN STOCK HORSE HACK Gelding or Stallion
- Class 185 Ridden Registered AUSTRALIAN STOCK HORSE WORKING HORSE
- Class 186 ***CHAMPION AUSTRALIAN STOCK HORSE RIDDEN***
- Class 187 ***RESERVE CHAMPION AUSTRALIAN STOCK HORSE RIDDEN***
Champion & Reserve Champion Sponsored by Aust. Stock Horse Association





The Poplars

MOTEL AND LICENSED RESTAURANT
Oxley and Newell Highways,
Coonabarabran

EXECUTIVE, FAMILY TWIN & SINGLE SUITES AVAILABLE

Telephone (02) 6842 1522



RING 2 – Saturday 9th March

OPEN EVENTS - COMMENCING 8.00 AM

HEAD STEWARD: Mr. Peter Shinton

ENTRY FEE: \$2.50

NO ONLINE ENTRIES or PAYMENT of ENTRIES ONLINE ACCEPTED in HORSE SECTION

PRIZES: 1st - \$7 and ribbon, 2nd - ribbon, 3rd - ribbon only.

CHAMPION LED - \$5 and ribbon. **RESERVE CHAMPION LED** - ribbon only

CHAMPION RIDDEN - \$10 and ribbon. **RESERVE CHAMPION RIDDEN** - ribbon only

SPECIAL RULING: Protective Headgear. Wearing an approved helmet is compulsory for any one riding a horse on the flat or anyone jumping an obstacle at the Show. Protective headgear must comply with the European - [EN 1384], North America - [ASTN F1163]- Australian / New Zealand [AS/NZ 3838] tested standards. Any rider not complying with this ruling will be asked to dismount.

N.B. No electric fences are permitted, or yards built from such materials.

BREED CLASSES: ALL BREED EVENTS MUST HAVE CURRENT MEMBERSHIP AND REGISTRATION PAPERS AVAILABLE.

Class 241 LED GALLOWAY GELDING
Class 242 LED GALLOWAY MARE OR FILLY
Class 243 LED GALLOWAY STALLION OR COLT
Class 244 ***CHAMPION LED GALLOWAY***
Class 245 ***RESERVE CHAMPION LED GALLOWAY***
Champion & Reserve Sponsored by Guy Andrews Electrical

Class 246 LED AUSTRALIAN STOCK HORSE GELDING
Class 247 LED AUSTRALIAN STOCK HORSE MARE OR FILLY
Class 248 LED AUSTRALIAN STOCK HORSE STALLION OR COLT
Class 249 ***CHAMPION LED STOCK HORSE***
Class 250 ***RESERVE CHAMPION LED STOCK HORSE***
Champion & Reserve Sponsored by Aust. Stock Horse Association.

Class 251 ***SUPREME LED EXHIBIT*** [All led Champions eligible]
Sponsored by P & J Shinton & D & H Sutton \$25.00 prize money

Class 252 JUNIOR MOUNT RIDER & EQUIPMENT Ridden by a child, 12 years & under 17 years

Class 253 NEWCOMER GALLOWAY HACK
[A horse which has not competed under saddle (apart from racing) before the 01/01/2019]

Class 254 NOVICE GALLOWAY HACK over 14hh not exceeding 15hh
[Hack which has not placed 1st in any hack event at any official show]

Class 255 INTERMEDIATE GALLOWAY HACK
[Hack which has not placed 1st, 2nd or 3rd in any hack event at any Royal show]

Class 256 ADULT'S GALLOWAY HACK, over 14hh, not exceeding 15hh Rider 17 years and over.

Class 257 CHILD'S GALLOWAY HACK, over 14hh, not exceeding 15hh Ridden by a child under 17 years.

NB: Only winners of events 253 to 263 are eligible for Champion or Reserve Champion in the correct height.

Class 258 LIGHTWEIGHT GALLOWAY HACK, over 14hh, not exceeding 14.2hh

Class 259 HEAVYWEIGHT GALLOWAY HACK over 14hh not exceeding 14.2hh.

Class 260 ***CHAMPION SMALL GALLOWAY HACK***

Class 261 ***RESERVE CHAMPION SMALL GALLOWAY HACK***

Champion & Reserve Champion sponsored by Barry & Lou Dowsett

(continued next page...)

- Class 262 LIGHTWEIGHT GALLOWAY HACK, over 14.2hh, not exceeding 15hh
 Class 263 HEAVYWEIGHT GALLOWAY HACK over 14.2hh, not exceeding 15hh
 Class 264 ***CHAMPION LARGE GALLOWAY HACK***
 Class 265 ***RESERVE CHAMPION LARGE GALLOWAY HACK***
- Class 266 ***SUPREME HACK OF THE SHOW***
Sponsored by Coonabarabran PAI & H-\$50.00 & River Road Transport- \$50.00
- Class 267 GIRL RIDER under 6 yrs
 Class 268 GIRL RIDER 6 YRS. AND UNDER 9 YRS.
 Class 269 GIRL RIDER 9 yrs and under 12 yrs
 Class 270 ***CHAMPION GIRL RIDER under 12 yrs***
 Class 271 ***RESERVE CHAMPION GIRL RIDER under 12 yrs***
Champion & Reserve sponsored by Coonabarabran Pony Club
- Class 272 GIRL RIDER 12 yrs and under 15yrs
 Class 273 GIRL RIDER 15 yrs and under 17 yrs
 Class 274 ***CHAMPION GIRL RIDER 12 yrs and under 17 yrs***
 Class 275 ***RESERVE CHAMPION GIRL RIDER 12 yrs and under 17 yrs***
Champion & Reserve sponsored by Ross & Barbara Young
- Class 276 Ridden Registered AUSTRALIAN SADDLE PONY- Mare any age
 Class 277 Ridden Registered AUSTRALIAN SADDLE PONY- Gelding, any age
 Class 278 Ridden Registered AUSTRALIAN SADDLE PONY- Stallion or Colt
 Class 279 ***CHAMPION AUSTRALIAN SADDLE PONY RIDDEN***
 Class 280 ***RESERVE CHAMPION AUSTRALIAN SADDLE PONY RIDDEN***
Champion & Reserve Sponsored by Australian Saddle Pony Association

The advertisement for Roach's Home Hardware features a photograph of the store's exterior on the left. The building is blue with a sign that reads 'Roach's HOME Hardware' and lists services: Paint, Plumbing, Power Tools, Hand Tools, Electrical, and Building Supplies. To the right of the photo is a large logo with the word 'HOME' in white on a blue background, with 'TIMBER & HARDWARE' below it, and the slogan 'GO WHERE THE TRADIES GO' in white on an orange background.

Roach's Home Hardware
 47 Cassilis Street, Coonabarabran
 Ph: (02) 6842 1811

RING 3 – Saturday 9th March

OPEN EVENTS - COMMENCING 8.00 AM

HEAD STEWARD: Mrs. Sue Stephenson

ENTRY FEE: \$2.50

NO ONLINE ENTRIES or PAYMENT of ENTRIES ONLINE ACCEPTED in HORSE SECTION

PRIZES: 1st - \$7 and ribbon, 2nd - ribbon, 3rd - ribbon only.

CHAMPION LED - \$5 and ribbon. **RESERVE CHAMPION LED** - ribbon only

CHAMPION RIDDEN - \$10 and ribbon. **RESERVE CHAMPION RIDDEN** - ribbon only

SPECIAL RULING: Protective Headgear. Wearing an approved helmet is compulsory for any one riding a horse on the flat or anyone jumping an obstacle at the Show. Protective headgear must comply with the European -[EN 1384], North America - [ASTN F1163]- Australian / New Zealand [AS/NZ 3838] tested standards. Any rider not complying with this ruling will be asked to dismount.

N.B. No electric fences are permitted, or yards built from such materials.

BREED CLASSES: ALL BREED EVENTS MUST HAVE CURRENT MEMBERSHIP AND REGISTRATION PAPERS AVAILABLE.

Class 341	LED REGISTERED APSB PONY GELDING
Class 342	LED REGISTERED APSB PONY MARE
Class 343	LED REGISTERED APSB PONY COLT or STALLION
Class 344	*CHAMPION REGISTERED LED APSB PONY*
Class 345	*RESERVE CHAMPION REGISTERED LED APSB PONY* <i>Champion & Reserve Sponsored by Aust. Pony Stud Book</i>
Class 346	LED REGISTERED RIDING PONY GELDING
Class 347	LED REGISTERED RIDING PONY MARE
Class 348	LED REGISTERED RIDING PONY STALLION
Class 349	*CHAMPION LED RIDING PONY*
Class 350	*RESERVE CHAMPION LED RIDING PONY* <i>Champion & Reserve Sponsored by Riding Pony Stud Book</i>
Class 351	LED AUSTRALIAN SADDLE PONY GELDING
Class 352	LED AUSTRALIAN SADDLE PONY MARE
Class 353	LED AUSTRALIAN SADDLE PONY COLT or STALLION
Class 354	*CHAMPION LED AUSTRALIAN SADDLE PONY*
Class 355	*RESERVE CHAMPION LED AUSTRALIAN SADDLE PONY* <i>Champion & Reserve Sponsored by Aust. Saddle Pony Assoc.</i>
Class 356	JUNIOR MOUNT, RIDER AND EQUIPMENT, ridden by a child under 12 yrs
Class 357	NEWCOMER PONY HACK. <i>[A horse which has not competed under saddle (apart from racing) before the 01/01/2019]</i>
Class 358	NOVICE PONY HACK not exceeding 14hh. <i>[Pony Hack which has not placed 1st in any individual hack event at any official show]</i>
Class 359	INTERMEDIATE PONY HACK not exceeding 14hh. <i>[Pony Hack who has not placed 1st, 2nd or 3rd in any individual hack event at any Royal Show]</i>
Class 360	CHILDS PONY HACK not exceeding 14hh, ridden by a child under 17 yrs
Class 361	ADULTS PONY HACK over 13hh, not exceeding 14hh To be ridden by an adult 17 years and over

NB: Only the winners of Events 357 to 368 are eligible to contest the Champion & Reserve Champion in the correct height

(continued next page...)

Class 362 PONY HACK, not exceeding 12hh
Class 363 PONY HACK, over 12hh, not exceeding 12.2hh

Class 364 ***CHAMPION SMALL PONY HACK***
Class 365 ***RESERVE CHAMPION SMALL PONY HACK***
Class 366 PONY HACK, over 12.2hh, not exceeding 13hh
Class 367 PONY HACK, over 13hh, not exceeding 13.2hh
Class 368 PONY HACK, over 13.2hh, not exceeding 14hh
Class 369 ***CHAMPION LARGE PONY HACK***
Class 370 ***RESERVE CHAMPION LARGE PONY HACK***
Champion & Reserve Sponsored by Tim & Lucy Evans

Class 371 BOY RIDER under 6 yrs
Class 372 BOY RIDER 6 yrs and under 9 yrs
Class 373 BOY RIDER 9 yrs and under 12 yrs
Class 374 BOY RIDER 12 yrs and under 15 yrs
Class 375 BOY RIDER 15 yrs and under 17 yrs
Class 376 ***CHAMPION BOY RIDER UNDER 17 YEARS***
Class 377 ***RESERVE CHAMPION BOY RIDER UNDER 17 YEARS***
Champion & Reserve Sponsored by Coonabarabran Pony Club

Class 378 RIDDEN REGISTERED APSB PONY - Mare any age
Class 379 RIDDEN REGISTERED APSB PONY - Gelding any age
Class 380 RIDDEN REGISTERED APSB PONY - Stallion or Colt
Class 381 ***CHAMPION APSB PONY RIDDEN***
Class 382 ***RESERVE CHAMPION APSB PONY RIDDEN***
Champion & Reserve Sponsored by Aust. Pony Stud Book

Class 383 Ridden Registered RIDING PONY STUD BOOK - Mare any age
Class 384 Ridden Registered RIDING PONY STUD BOOK - Gelding any age
Class 385 Ridden Registered RIDING PONY STUD BOOK - Stallion or Colt
Class 386 ***CHAMPION RIDING PONY STUD BOOK RIDDEN***
Class 387 ***RESERVE CHAMPION RIDING PONY STUD BOOK RIDDEN***
Champion & Reserve Sponsored by Riding Pony Stud Book

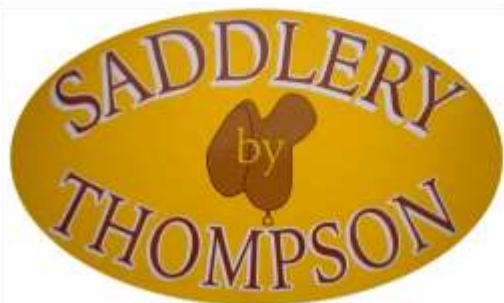

64 John Street
Coonabarabran 2357
Ph: 0414 234 697

E: barbarakalimna@bigpond.com

Kevin & Barbara Thompson

We cater for all equine disciplines including;

*** Showing * Sporting * Dressage * Eventing * Racing * Harness * Western * Stockman * Rodeo**

*We have equipment for: * Horse * Rider * Handler * Trainer * Cattle * Sheep * Pets * Camping*

*We repair / manufacture: * Saddlery * Rugs * Canvas Goods * Upholstery*

RING 4 - WELSH/ SHOW HUNTER - Saturday 9th March

Commencing at 8.00am

HEAD STEWARD:

ENTRY FEE: \$2.50

NO ONLINE ENTRIES or PAYMENT of ENTRIES ONLINE ACCEPTED in HORSE SECTION

PRIZES: 1ST- \$7 and ribbon, 2nd - ribbon, 3rd - ribbon

SPECIAL RULING: Protective Headgear. Wearing an approved helmet is compulsory for any one riding a horse on the flat or anyone jumping an obstacle at the Show. Protective headgear must comply with the European -[EN 1384], North America - [ASTN F1163]- Australian / New Zealand [AS/NZ 3838] tested standards. Any rider not complying with this ruling will be asked to dismount.

N.B. No electric fences are permitted, or yards built from such materials.

- Class 441 LED REGISTERED WELSH PONY SECTION A- GELDING
Class 442 LED REGISTERED WELSH PONY SECTION A - MARE
Class 443 LED REGISTERED WELSH PONY SECTION A - FILLY
Class 444 LED REGISTERED WELSH PONY SECTION A - COLT or STALLION
Class 445 ***CHAMPION REGISTERED LED WELSH PONY SECTION A***
Class 446 ***RESERVE CHAMPION REGISTERED LED WELSH PONY SECTION A***
Champion & Reserve Sponsored by Fosters Valley Pony Stud
- Class 447 LED REGISTERED WELSH PONY SECTION B- GELDING
Class 448 LED REGISTERED WELSH PONY SECTION B - MARE
Class 449 LED REGISTERED WELSH PONY SECTION B - FILLY
Class 450 LED REGISTERED WELSH PONY SECTION B - COLT or STALLION
Class 451 ***CHAMPION REGISTERED LED WELSH PONY SECTION B***
Class 452 ***RESERVE CHAMPION REGISTERED LED WELSH PONY SECTION B***
- Class 453 LED REGISTERED APSB SHETLAND PONY - GELDING
Class 454 LED REGISTERED APSB SHETLAND PONY - MARE
Class 455 LED REGISTERED APSB SHETLAND PONY - FILLY
Class 456 LED REGISTERED APSB SHETLAND PONY - COLT or STALLION
Class 457 ***CHAMPION REGISTERED LED APSB SHETLAND PONY***
Class 458 ***RESERVE CHAMPION LED REGISTERED APSB SHETLAND PONY***
Champion & Reserve Sponsored by Prue Galvin
- Class 459 LED REGISTERED PART BRED WELSH- GELDING
Class 460 LED REGISTERED PART BRED WELSH - MARE or FILLY
Class 461 LED REGISTERED PART BRED WELSH- COLT or STALLION
Class 462 ***CHAMPION REGISTERED LED PART BRED WELSH***
Class 463 ***RESERVE CHAMPION LED PART BRED WELSH***
Champion & Reserve sponsored by Todd & Trudy Roberts
- Class 464 LED SHOW HUNTER GELDING
Class 465 LED SHOW HUNTER MARE OR FILLY
Class 466 LED SHOW HUNTER COLT OR STALLION
Class 467 ***CHAMPION LED SHOW HUNTER***
Class 468 ***RESERVE CHAMPION LED SHOW HUNTER***

(continued next page...)

- Class 469 SHOW HUNTER HORSE NEWCOMER
[A horse which has not competed under saddle (apart from racing) before 01/01/2019]
- Class 470 AHHA MEMBERS HUNTER HACK 15hh & OVER *Ribbons supplied by AHHA*
- Class 471 SHOW HUNTER HACK over 15hh ne 16hhs
- Class 472 SHOW HUNTER HACK over 16hh
- Class 473 ADULTS SHOW HUNTER HACK over 15hh to be ridden by an adult 17yrs. and over
- Class 474 CHILD'S SHOW HUNTER HACK over 15hh to be ridden by a child under 17yrs
- Class 475 ***CHAMPION SHOW HUNTER HACK***
- Class 476 ***RESERVE CHAMPION SHOW HUNTER HACK***
Champion & Reserve Champion sponsored by Sue Stephenson & AHHA
- Class 477 SHOW HUNTER GALLOWAY NEWCOMER
[A horse which has not competed under saddle (apart from racing) before the 01/01/2019]
- Class 478 AHHA MEMBERS HUNTER GALLOWAY 14hh ne 15hh *Ribbons supplied by AHHA*
- Class 479 SHOW HUNTER GALLOWAY over 14hh ne 14.2hh
- Class 480 SHOW HUNTER GALLOWAY over 14.2hh ne 15hh
- Class 481 ADULTS SHOW HUNTER GALLOWAY, over 14hh to be ridden by an adult 17yrs & over
- Class 482 CHILD'S SHOW HUNTER GALLOWAY, over 14hh to be ridden by a child under 17yrs
- Class 483 ***CHAMPION SHOW HUNTER GALLOWAY***
- Class 484 ***RESERVE CHAMPION SHOW HUNTER GALLOWAY***
Champion & Reserve sponsored by Abbey & David Blackburn & AHHA
- Class 485 SHOW HUNTER PONY NEWCOMER
[A horse which has not competed under saddle (apart from racing) before the 01/01/2019]
- Class 486 AHHA MEMBERS HUNTER PONY, NE 14HH *Ribbons supplied by AHHA*
- Class 487 SHOW HUNTER PONY, ne 12.2hh
- Class 488 SHOW HUNTER PONY, over 12.2hh ne 14hh
- Class 489 ADULTS SHOW HUNTER PONY, ne 14hh to be ridden by an adult 17yrs & over
- Class 490 CHILD'S SHOW HUNTER PONY, ne 14hh to be ridden by a child under 17yrs
- Class 491 ***CHAMPION SHOW HUNTER PONY***
- Class 492 ***RESERVE CHAMPION SHOW HUNTER PONY***
Champion & Reserve sponsored by Acacia Motor Lodge & AHHA
- Class 493 ***SUPREME SHOW HUNTER OF THE SHOW***
Sponsored by M & M Punch, Golly Farm Partnership & P A I & H Association \$70
- Class 494 RIDDEN WELSH STALLION OR COLT
- Class 495 RIDDEN WELSH A- MARE OR FILLY
- Class 496 RIDDEN WELSH A- GELDING
- Class 497 RIDDEN WELSH B- MARE OR FILLY
- Class 498 RIDDEN WELSH B- GELDING
- Class 499 ***CHAMPION RIDDEN WELSH PONY***
- Class 500 ***RESERVE CHAMPION RIDDEN WELSH PONY***
- Class 501 RIDDEN PART BRED WELSH STALLION OR COLT
- Class 502 RIDDEN PART BRED WELSH MARE OR FILLY
- Class 503 RIDDEN PART BRED WELSH GELDING
- Class 504 ***CHAMPION RIDDEN PART BRED WELSH PONY***
- Class 505 ***RESERVE CHAMPION PART BRED WELSH PONY***

MINIATURE / SMALL HORSES - Saturday 9th March

Commencing at 9.00AM

ENTRY FEE: \$10 Per Horse (this included gate entry) - No Prize Money - Ribbons Only

NO ONLINE ENTRIES or PAYMENT of ONLINE ENTRIES ACCEPTED in HORSE SECTION

NUMBER SYSTEM WILL APPLY WHEN REGISTERING HORSES

These events will be run under Miniature Horse Federation Rules. ASC registration at the HUT, horses to have a number for events.

SPECIAL RULING: Children under 8yrs must be accompanied in the ring by an adult. Children over 8 yrs may be accompanied by an adult.

N.B. No electric fences are permitted, or yards built from such materials.

Class 510	YOUTH HANDLER under 8 yrs
Class 511	YOUTH HANDLER 8yrs and under 13yrs
Class 512	YOUTH HANDLER 13 yrs and under 18 yrs
Class 513	ADULT HANDLER 18 yrs and over

COLOUR CLASSES

Class 514	BEST TAFFY COLOURED
Class 515	BEST 38"and under SPOTTED
Class 516	BEST PINTO PATTERNED
Class 517	BEST DILUTE COLOURED
Class 518	BEST SOLID COLOURED
Class 519	BEST PINTALOOSA PATTERNED
Class 520	BEST ANY OTHER COLOUR/PATTERN

MINIATURE HORSE

Class 521	MH BEST HEAD
Class 522	M H BEST TROT
Class 523	M H FILLY under 2Yrs
Class 524	M H FILLY 2YRS and 3YRS
Class 525	M H MARE 4YRS & OVER
Class 526	*CHAMPION MINIATURE HORSE MARE/ FILLY*
Class 527	*RESERVE CHAMPION MINIATURE HORSE MARE/ FILLY*
Class 528	M H COLT under 2YRS
Class 529	M H COLT 2YRS & 3YRS
Class 530	M H STALLION 4YRS & OVER
Class 531	*CHAMPION MINIATURE HORSE COLT or STALLION*
Class 532	*RESERVE CHAMPION MINIATURE HORSE COLT or STALLION*
Class 533	M H GELDING under 2YRS
Class 534	M H GELDING 2YRS & 3YRS
Class 535	M H GELDING 4YRS & OVER
Class 536	*CHAMPION MINIATURE HORSE GELDING*
Class 537	*RESERVE CHAMPION MINIATURE HORSE GELDING*
Class 538	*SUPREME CHAMPION MINIATURE HORSE EXHIBIT*

SMALL HORSE

Class 539	S H BEST HEAD
Class 540	S H BEST TROT
Class 541	S H FILLY under 2YRS
Class 542	S H FILLY 2YRS & 3YRS
Class 543	S H MARE 4YRS & OVER
Class 544	*CHAMPION SMALL HORSE MARE or FILLY*
Class 545	*RESERVE CHAMPION SMALL HORSE MARE or FILLY*
Class 546	S H COLT under 2YRS

(continued next page...)

- Class 547 S H COLT 2YRS & 3YRS
- Class 548 S H STALLION 4YRS & OVER
- Class 549 ***CHAMPION SMALL HORSE COLT or STALLION***
- Class 550 ***RESERVE CHAMPION SMALL HORSE COLT or STALLION***
- Class 551 S H GELDING under 2YRS
- Class 552 S H GELDING 2YRS & 3YRS
- Class 553 S H GELDING 4YRS & OVER
- Class 554 ***CHAMPION SMALL HORSE GELDING***
- Class 555 ***RESERVE CHAMPION SMALL HORSE GELDING***
- Class 556 ***SUPREME CHAMPION SMALL HORSE EXHIBIT***

LITTLE HORSE

- Class 557 L H BEST HEAD
- Class 558 L H BEST TROT
- Class 559 L H FILLY under 2YRS
- Class 560 L H FILLY 2YRS & 3YRS
- Class 561 L H MARE 4YRS & OVER
- Class 562 ***CHAMPION LITTLE HORSE MARE or FILLY***
- Class 563 ***RESERVE CHAMPION LITTLE HORSE MARE or FILLY***

- Class 564 L H COLT under 2YRS
- Class 565 L H COLT 2YRS & 3YRS
- Class 566 L H STALLION 4YRS & OVER
- Class 567 ***CHAMPION LITTLE HORSE COLT or STALLION***
- Class 568 ***RESERVE CHAMPION LITTLE HORSE COLT or STALLION***

- Class 569 L H GELDING under 2YRS
- Class 570 L H GELDING 2YRS & 3YRS
- Class 571 L H GELDING 4YRS & OVER
- Class 572 ***CHAMPION LITTLE HORSE GELDING***
- Class 573 ***RESERVE CHAMPION LITTLE HORSE GELDING***
- Class 574 ***SUPREME CHAMPION LITTLE HORSE EXHIBIT***

- TRAIL -** Horse must be 12 months or over
- Class 575 YOUTH TRAIL
 - Class 576 MINIATURE HORSE TRAIL
 - Class 577 SMALL HORSE TRAIL
 - Class 578 LITTLE HORSE TRAIL

- HUNTER -** Horse must be 12 months or over
- Class 579 YOUTH HUNTER
 - Class 580 MINIATURE HORSE HUNTER
 - Class 581 SMALL HORSE HUNTER
 - Class 582 LITTLE HORSE HUNTER

- SHOW JUMPING -** Horse must be 36 months or over
- Class 583 MINIATURE HORSE SHOW JUMPER
 - Class 584 SMALL HORSE SHOW JUMPER
 - Class 585 LITTLE HORSE SHOW JUMPER

FAULT & OUT

- Class 586 YOUTH FAULT & OUT
- Class 587 MINIATURE HORSE FAULT & OUT
- Class 588 SMALL HORSE FAULT & OUT
- Class 589 LITTLE HORSE FAULT & OUT

ACACIA MOTOR LODGE

★★★★ Luxury accommodation,
located in the heart of Coonabarabran

- Queen beds
- Luxury spa rooms available
- Spa & pool
- Free Wi-Fi
- Foxtel
- Free Continental breakfast

LICENSED RESTAURANT - Open Tuesday to Saturday



Acacia
MOTOR LODGE★★★★

10 John St,
Coonabarabran
(02) 6842 1922

www.acaciamotorlodge.com.au

Enter
Online!



*Why not submit your
Show Entry online?*

Go to: **showdayonline.com**
and look up Coonabarabran Show

SHOW JUMPING - OPEN – FRIDAY 8th March

Commencing at 12.00 noon

HEAD STEWARD: Donna Marie Salisbury

Ph: 6842 7897

Email: dms@activ8.net.au

NO ONLINE ENTRIES or PAYMENT of ENTRIES ONLINE ACCEPTED in HORSE SECTION

SPECIAL RULING: Protective Headgear. Wearing an approved helmet is compulsory for any one riding a horse on the flat or anyone jumping an obstacle at the Show. Protective headwear must comply with the current Australian Standards. Any rider not complying with this ruling will be asked to dismount.

N.B. No electric fences are permitted, or yards built from such materials.

CONDITIONS:

1. Horses will be judged in accordance with rules of Show Jumping as printed in the EA schedule, a copy of which may be inspected at the Secretary's office.
2. Entry fees are to be paid to the Head Steward at the time of entry and a ticket obtained. No competitor will be allowed to compete without an entry ticket.
3. The Head Steward reserves the right to delete Junior Jumping rule.
4. Program may be altered at the discretion of the Head Steward.

Class 600 WATERVILLE PARK LOCAL JUNIOR AM 7 for riders under 13yrs

Entry Fee: \$3.00 Prizes: 1st: \$20, 2nd: \$15, 3rd: \$10, 4th: \$5

Sponsored by Janelle Waters

Class 601 KNIGHT FAMILY UNOFFICIAL JUNIOR 45-50 CM AM7

Entry Fee: \$3.00 Prizes: 1st: \$20, 2nd: \$15, 3rd: \$10, 4th: \$5

Sponsored by Knight Family

Events 600 & 601 to be run in conjunction

Class 602 PRESIDENTS & SECRETARY'S LOCAL JUNIOR AM 7, riders under 17yrs

Entry Fee: \$3.00 Prizes: 1st: \$20, 2nd: \$15, 3rd: \$10, 4th: \$5

Sponsored by R & J Fenwick

Class 603 A & M HUMPHREY UNOFFICIAL 70- 80 CM AM7

Entry Fee: \$3.00 Prizes: 1st: \$20, 2nd: \$15, 3rd: \$10, 4th: \$5

Sponsored by A & M Humphrey

Events 602 & 603 to be run in conjunction

Class 604 UNOFFICIAL 105- 110 CMS AM7

Entry Fee: \$5.00 Prizes: 1st: \$90, 2nd: \$60, 3rd: \$30, 4th: \$10

Sponsored by McEvoy Earthmoving, Deshon Family & Noella Spicer

Class 605 COONABARABRAN PONY CLUB JUNIOR SIX BAR for riders under 12yrs

Entry Fee: \$3.00 Prizes: 1st: \$30, 2nd: \$20, 3rd: \$10, 4th: \$5

Sponsored by, Coonabarabran Pony Club

Class 606 COONABARABRAN PONY CLUB JUNIOR SIX BAR for riders 12yrs & under 17yrs

Entry Fee: \$3.00 Prizes: 1st: \$30, 2nd: \$20, 3rd: \$10, 4th: \$5

Sponsored by Coonabarabran Pony Club

Class 607 TIM and LUCY EVANS OPEN SIX BAR

Entry Fee: \$5.00 Prizes: 1st: \$100, 2nd: \$50, 3rd: \$30, 4th: \$20

Sponsored by Tim & Lucy Evans

SHOW JUMPING - OPEN - SATURDAY 9th March

Commencing at 8.00am

HEAD STEWARD: Donna Marie Salisbury

Ph: 6842 7897

Email: dms@activ8.net.au

NO ONLINE ENTRIES or PAYMENT of ENTRIES ONLINE ACCEPTED in HORSE SECTION

SPECIAL RULING: Protective Headgear. Wearing an approved helmet is compulsory for any one riding a horse on the flat or anyone jumping an obstacle at the Show. Protective headwear must comply with the current Australian Standards. Any rider not complying with this ruling will be asked to dismount.

N.B. No electric fences are permitted, or yards built from such materials.

CONDITIONS:

1. Horses will be judged in accordance with rules of Show Jumping as printed in the EA schedule, a copy of which may be inspected at the Secretary's office.
2. Entry fees are to be paid to the Head Steward at the time of entry and a ticket obtained. No competitor will be allowed to compete without an entry ticket.
3. The Head Steward reserves the right to delete Junior Jumping rule.
4. Program may be altered at the discretion of the Head Steward.

Class 608 UNOFFICIAL 60cms AM7

Entry Fee: \$5.00 Prizes: 1st: \$45.00, 2nd \$25.00, 3rd \$20.00, 4th \$10.00

Sponsored by Horse & Rider Club & Salisbury Families

Class 609 UNOFFICIAL 80cms AM7

Entry Fee: \$5.00 Prizes: 1st \$70.00, 2nd \$40.00, 3rd \$20.00, 4th \$10.00

Sponsored by Coonabarabran Golf Club & Donna

Class 610 UNOFFICIAL 90-100 cm AM7

Entry Fee: \$5.00 Prizes: 1st \$100.00, 2nd \$70.00, 3rd \$40, 4th \$20.00

Sponsored by Coonabarabran Rural Supplies, Whale family, Graham Families & Horse & Rider Club

Class 611 HEIGHT CLASS 110-120CM AM5

Entry Fee: \$5.00 Prizes: 1st \$110.00, 2nd \$70.00, 3rd \$40.00, 4th \$20.00

Sponsored by Sole Impression, John & Julia Anderson, Horse & Rider Club



T E E D U P
Exclusive Golf Tours

DELL TINK
Travel Consultant

3/79 John Street, Coonabarabran, 2357
Phone: (02) 6842 1566. Fax: (02) 6842 1936

GRANT WOOD Steel Fabrications

Carports Awnings Stock Crates
Handrails Tool Boxes Traybodies

Jackson Street, Coonabarabran
Phone: 02 6842 2033 b.h



Men's Barber & Ladies Hairdresser
Waxing, Colours, Perms, Ear Piercing

Call Tammy Allen on
6842 5122

32 John Street, Coonabarabran
10th Haircut FREE

Warrumbungle Community Radio



6842 5262

PO Box 525
Coonabarabran 2357

'Where Stars are Born'



Fax:
6842 1902

SECTION B – Cattle

HEAD STEWARD: Caitlyn Warner

ASSISTANT STEWARD:

ENTRY FEE: \$5.00

ENTRIES close with Secretary Wednesday 6th March 2019

ONLINE ENTRIES: Entries to be paid for and EXHIBIT CARDS to be collected by Wednesday 6th March 2019

Online entries can be submitted at www.showdayonline.com

Allocation of points: First - 5, Second - 4, Third - 3, Breed Champion - 6, Grand Champion – 10

WAIVER FORM: This is available online by using the link www.aqshowsnsw.org.au we would appreciate this being downloaded and filled out beforehand.

CONDITIONS:

1. Entries will be accepted on the morning of the Show; however, it would be appreciated if they be in the hands of the Secretary by Wednesday prior to the Show. Full name and birth date should be included with the entry. Cattle Health Statements MUST accompany exhibits and be collected by Steward
2. Judging will commence at 9.30 am on the second day of the Show.
3. Departure after 5.00 pm on the second day of the Show.
4. Age of cattle to be determined as at 1 March.
5. Section B1 not eligible to compete in B2
6. ALL EXHIBITORS MUST SUPPLY A DECLARATION UNDER THE JOHNE'S and PESTIVIRUS DISEASE REGULATIONS. Appreciated if Declarations are filled out prior to show.
7. Exhibitors must have NVD or Waybill or a Transport Stock Statement for movement of cattle to and from the Showground PIC NC161221. Exhibitors must also provide destination [ie: home] PIC.

ALL EXHIBITORS MUST SUPPLY A CATTLE SHOW HEALTH DECLARATION.

SHOWGROUND PIC NC 161221

All cattle will be scanned on arrival and transferred. It will be the owner's responsibility to transfer their cattle back to their own PIC on return to property of origin.

INDEMNITY AND WAIVER FORMS: The Committee will take all care in managing the Section, but competitors taking part in this Section do so at their own risk. Each adult competitor must, before competing, complete and sign a form indemnifying the Coonabarabran Show Society and waiving any claims against the Society for any injury sustained in competition or loss or damage to the competitor's property or damage caused by the competitor or his/her animal(s) at the Show. A similar form must also be completed and signed by a parent for each competitor who is under 18 years of age. All competitors must WEAR A WRISTBAND.

STUD CATTLE B1

Class 640 BULL under 14 months - British Breed

Class 641 BULL 14 months and under 20 months - British Breed

JUNIOR CHAMPION BULL- BRITISH BREEDS

Class 642 BULL 20 months and under 26 months- British Breed

Class 643 BULL, 26 months and over - British Breed

SENIOR CHAMPION BULL- BRITISH BREEDS

GRAND CHAMPION BRITISH BULL - PURSEHOUSE RURAL TROPHY

Class 644 FEMALE, under 14 months - British Breed

Class 645 FEMALE 14 months and under 20 months - British Breed

JUNIOR CHAMPION FEMALE- BRITISH BREEDS

Class 646 FEMALE 20 months and under 26 months - British Breed

Class 647 FEMALE 26 months and over - British Breed

SENIOR CHAMPION FEMALE-BRITISH BREEDS

GRAND CHAMPION FEMALE- BRITISH BREED - P&J SHINTON TROPHY

Class 648 BULL, under 14 months - European Breed

Class 649 BULL, 14 months and under 20 months - European Breed

JUNIOR CHAMPION BULL- EUROPEAN BREED - DAVID GRANT LIVESTOCK AGENCY

(continued next page...)

Class 650 BULL, 20 months and under 26 months - European Breed

Class 651 BULL, 26 months and over - European Breed

SENIOR CHAMPION BULL- EUROPEAN BREED

GRAND CHAMPION BULL -EUROPEAN BREED - OAKVALE LIMOUSON TROPHY

Class 652 FEMALE under 14 months - European Breed

Class 653 FEMALE 14 months and under 20 months - European Breed

JUNIOR CHAMPION FEMALE - EUROPEAN BREED

Class 654 FEMALE, 20 months and under 26 months - European Breed

Class 655 FEMALE, 26 months and over - European Breed

SENIOR CHAMPION FEMALE - EUROPEAN BREED

GRAND CHAMPION FEMALE - EUROPEAN BREED

Class 656 BULL under 14 months - Bos Indicus Breed

Class 657 BULL 14 months and under 20 months - Bos Indicus Breed

JUNIOR CHAMPION BULL - BOS INDICUS BREED

Class 658 BULL 20 months and under 26 months- Bos Indicus Breed

Class 659 BULL 26 months and over - Bos Indicus Breeds

SENIOR CHAMPION BULL - BOS INDICUS BREED - DAVID GRANT LIVESTOCK AGENCY

GRAND CHAMPION BULL - BOS INDICUS BREED – PURSEHOUSE RURAL TROPHY

Class 660 FEMALE, under 14 months - Bos Indicus Breed

Class 661 FEMALE,14 months and under 20 months - Bos Indicus Breed

JUNIOR CHAMPION FEMALE - BOS INDICUS BREED

Class 662 FEMALE 20 months and under 26 months - Bos Indicus Breed

Class 663 FEMALE 26 months and over - Bos Indicus Breed

SENIOR CHAMPION FEMALE - BOS INDICUS BREED

GRAND CHAMPION FEMALE - BOS INDICUS BREED - \$25 - FORSYTH'S ACCOUNTING

Class 664 BULL under 14 months any Other Breed

Class 665 BULL 14 months and under 20 months any Other Breed

JUNIOR CHAMPION BULL - ANY OTHER BREED

Class 666 BULL 20 months and under 26 months any Other Breed

Class 667 BULL 26 months and over any Other Breed

SENIOR CHAMPION BULL - ANY OTHER BREED

GRAND CHAMPION BULL - ANY OTHER BREED

Class 668 FEMALE under 14 months- Any Other Breed

Class 669 FEMALE 14 months and under 20 months

JUNIOR CHAMPION FEMALE - ANY OTHER BREED

Class 670 FEMALE 20 months and under 26 months - Any Other Breed

Class 671 FEMALE 26 months and over - Any Other Breed

SENIOR CHAMPION FEMALE - ANY OTHER BREED

GRAND CHAMPION FEMALE - ANY OTHER BREED

GRAND CHAMPION BULL of SHOW - LES & TONI WALDRON TROPHY

GRAND CHAMPION FEMALE of SHOW - JIM ATKINSON MEMORIAL TROPHY

SUPREME CHAMPION of SHOW - S & E LILL PERPETUAL TROPHY

MOST SUCCESSFUL EXHIBITOR CATTLE SECTION - \$50 - COONABARABRAN P A I & H ASSOCIATION

LED COMMERCIAL B2

Class 681 LED STEER under 400kg

Class 682 LED STEER 400kg and over

CHAMPION LED STEER

Class 683 LED HEIFER under 400kg

Class 684 LED HEIFER 400kg and over

CHAMPION LED HEIFER

Class 685 PURE BREED PAIR FEMALES

Class 686 PURE BREED PAIR BULLS

Class 687 BREEDERS GROUP

PREMIER livestock transport

Livestock and General
Cartage

22ft Body Truck
+ 12ft Pig Trailer

Regularly Servicing
Gunnedah, Dubbo,
Tamworth & Scone

Brendan Holland
0407 890 944

All Your Breeding Needs!

Artificial Insemination
Preg Testing
Semen Testing & Collection
Embryo Transfer
Semen & Embryo Storage
Breeding Supplies & Merch

Caitlin Warner
0419 238 216

Australian
PREMIER
genetics



OAKVALE LIMOUSINS

DOING ABILITY MEAT MUSCLE MILK



Don & Sarah Riley, 'Naradale' Coonabarabran M:0428 604 238

BULLS FOR SALE



BEEF CATTLE PARADERS COMPETITION

SECOND DAY OF SHOW commencing at 8.30

HEAD STEWARD: Caitlyn Warner

ASSISTANT STEWARD:

ENTRY FEE: \$2.00 **PRIZES:** 1st, 2nd, 3rd, ribbons

Ron and Christine Nash Trophy for Champion Parader

Competitor's ability to parade animals, attire of Parader, leading equipment and appearance of animal will be considered by the judge.

Castlereagh Group Final for Cattle Parader will be held in conjunction with their events

RULES AND REGULATIONS:

- All competitors must sign a Waiver Form and also must wear a wristband which will be provided by the Steward
- Competitors must be 13 years and under 25 years of age on 1st May in the year of the Show.
- Parader may lead a Steer, Heifer or Bull under 20 months.
- Parader must be neatly attired, will supply their own cattle canes. It is preferred that Parader also wear a hat.
- During a competition, Parader must be willing to swap animals if required.
- Parader will parade their animals in a clockwise direction.

Class 700 PARADER under 13 years

Class 701 PARADER under 14 years

Class 702 PARADER under 15 years

Class 703 PARADER under 16 years

Class 704 PARADER under 18 years

Class 705 PARADER under 25 years

CHAMPION BEEF CATTLE PARADER
RUNNER UP BEEF CATTLE PARADER
R & C NASH TROPHY



COONABARABRAN
RURAL SUPPLIES

Ph: 6842 1648
57 Cassilis Street
Coonabarabran

f @coonarural **Mobile: 0427 591 011** **Fax: 6842 2575**



warrumbungle

SHIRE COUNCIL



Larry Tolmie



*Auctioneer
Real Estate Agent
Stock and Station Agent*

BINNAWAY

With our SERVICE you GROW

www.larrytolmie.com.au

Business: 6844 1605
Home: 6844 1888
Mobile: 0427 441 605
Fax: 6844 1409

P.O Box 15
21 Renshaw Street
Binnaway 2395



Klipperz

HAIR DESIGN

Shop 1,
Strand Arcade
John St
Coonabarabran
**Call Katrina on
6842 1881**
to make a booking

SECTION C – Sheep

BRITISH AND AUSTRALIAN BREEDS [Second day of Show commencing at 9.00am]

HEAD STEWARD: Mrs. S. McGoldrick

ASSISTANT STEWARD: Mr. James Fleming

ENTRY FEE: \$2.00

ENTRIES: Close with Secretary Wednesday 6th March 2019. Exhibits to be in by 9.00am Saturday 9th March 2019

ONLINE ENTRIES: Entries to be paid for and EXHIBIT CARDS collected by Wednesday 6th March 2019.

Online entries can be submitted at www.showdayonline.com

WAIVER FORM: This is available online by using the link www.agshowsnsw.org.au

SHOWGROUND PIC NC 161221

GENERAL CONDITIONS:

1. HEALTH REGULATIONS - BRUCellosis. All rams to be exhibited shall come from accredited flocks only. The accreditation certificate or a copy of the same must be sighted. This also applies to rams coming from interstate, provided they are accredited in the state of origin and the accreditation certificate shall be sighted.

ALL EXHIBITORS MUST SUPPLY A SHEEP SHOW HEALTH DECLARATION, to be collected by Steward

2. Exhibits shall be inspected for the presence of external parasites as soon as possible after arrival at the Showground and before judging commences. Any sheep found to be infested with lice or ked (tick) will be ordered to return to their holding and not permitted to be exhibited.
3. All sheep exhibited in open classes to be shorn in accordance with NSW Sheep Breeders Association regulations as in Rule 19 and carry inspection ear tags.
4. All entries must be lodged with the Secretary. Late entries may be accepted at the discretion of the Head Steward and increased Entry Fees may be charged.
5. Exhibits must be on the grounds by 9.00am on the second day of the Show, ready for judging by 9.30am. Exhibits must not be removed before 5.00pm.
6. No sheep may compete in more than one class except where specially provided for. All sheep must be submitted to the judge for classification before judging commences and if necessary transferred to their proper class. Owners are not permitted to move sheep after penning unless permission is obtained from the Head Steward.
7. All sheep which have been awarded First Prize in their Class are eligible for Champion. All sheep which have been awarded Champion in their Section are eligible for Grand Champion. Sheep which have been placed second to the sheep which is awarded the Grand Champion shall be required to meet all other Champions for the Reserve Grand Champion.
8. Exhibitors are requested to notify the Secretary as early as possible if they are unable to get exhibits to the Show.
9. Bedding is not provided for stock.

INDEMNITY AND WAIVER FORM: The Committee will take all care in managing the Section, but competitors taking part in this Section do so at their own risk. Each adult competitor must, before competing, complete and sign a form indemnifying the Coonabarabran Show Society and waiving any claims against the Society for any injury sustained in competition or loss or damage to the competitor's property or damage caused by the competitor or his/her animal(s) at the Show. A similar form must also be completed and signed by a parent for each competitor who is under 18 years of age, all competitors must wear a wristband.

DORSET HORNS

- Class 740 RAM - showing milk teeth only
Class 741 RAM, 2 Tooth, not to carry more than 2cm wool
Class 742 RAM, showing milk teeth only, not to carry more than 2cm wool
Class 743 PAIR OF RAMS, 2 tooth and under, may be drawn from other classes

RESERVE CHAMPION DORSET HORN RAM

CHAMPION RAM - DORSET HORN - D & L SANSON TROPHY

- Class 744 EWE, showing milk teeth only
Class 745 EWE, 2 Tooth, not to carry more than 2cm wool
Class 746 EWE, showing milk teeth only, not to carry more than 2cm wool
Class 747 PAIR OF EWES, 2 tooth and under, may be drawn from other classes

RESERVE CHAMPION EWE - DORSET HORN

CHAMPION EWE - DORSET HORN - MRS E E REDDEN TROPHY

- Class 748 BEST GROUP, ONE RAM TWO EWES, any age.
May be drawn from other classes. Must be bred by the exhibitor.

POLL DORSETS

- Class 750 RAM, showing milk teeth only
Class 751 RAM, 2 Tooth, not to carry more than 2cm wool
Class 752 RAM, showing milk teeth only, not to carry more than 2cm wool
Class 753 PAIR OF RAMS, 2 tooth and under, may be drawn from other classes

CHAMPION RAM - POLL DORSET

RESERVE CHAMPION RAM - POLL DORSET - H & B WUERSCH TROPHY

- Class 754 EWE, showing milk teeth only
Class 755 EWE, 2 Tooth, not to carry more than 2cm wool
Class 756 EWE, showing milk teeth only, not to carry more than 2 cm wool
Class 757 PAIR OF EWES, 2 tooth and under, may be drawn from other classes

CHAMPION EWE - POLL DORSET

RESERVE CHAMPION EWE – POLL DORSET - P & M REDDEN TROPHY

- Class 758 BEST GROUP, ONE RAM AND TWO EWES, any age
May be drawn from other classes. Must be bred by the exhibitor.

BORDER LEICESTER

- Class 760 RAM, showing milk teeth only
Class 761 RAM, 2 Tooth
Class 762 RAM, 2 Tooth and over, not to carry more than 4cm wool
Class 763 RAM, showing milk teeth only, not to carry more than 4cm wool
Class 764 PAIR OF RAMS, 2 Tooth and under, may be drawn from other classes

CHAMPION RAM - BORDER LEICESTER

RESERVE CHAMPION RAM - BORDER LEICESTER - M & K DAVIES TROPHY

- Class 765 EWE, showing milk teeth only
Class 766 EWE, 2 Tooth
Class 767 EWE, 2 Tooth and over, not to carry more than 4cm wool
Class 768 EWE, showing milk teeth only, not to carry more than 4 cm wool
Class 769 PAIR OF EWES, 2 Tooth and under, may be drawn from other classes

CHAMPION EWE - BORDER LEICESTER

RESERVE CHAMPION EWE - BORDER LEICESTER - R & M SULLIVAN TROPHY

- Class 770 BEST GROUP, ONE RAM AND TWO EWES any age
May be drawn from other classes. Must be bred by the exhibitor.

WHITE DORPER

- Class 772 RAM, showing milk teeth only
Class 773 RAM, 2 Tooth
Class 774 RAM, 2 Tooth and over, not to carry more than 2cm wool
Class 775 RAM, showing milk teeth only, not to carry more than 2 cm wool
Class 776 PAIR OF RAMS, 2 Tooth and under, may be drawn from other classes

(continued next page...)

Coonabarabran P.A.I.&H. Assoc.

Charity Auction

Bid on this custom made, one off & unique

Fire Pit & Barbecue

Auction on Saturday afternoon at Bar Area

All proceeds to be proudly donated to:



Dolly's 
Dream



**Enter
Online!**



*Why not submit your
Show Entry online?*

Go to: **showdayonline.com**
and look up Coonabarabran Show

Keep up to date with
Coonabarabran Show
Social Media



@coonashow



@coona_show

CHAMPION RAM - WHITE DORPER**RESERVE CHAMPION RAM - WHITE DORPER**

- Class 777 EWE, showing milk teeth only
Class 778 EWE, 2 Tooth
Class 779 EWE, 2 Tooth and over, not to carry more than 2cm wool
Class 780 EWE, showing milk teeth only not to carry more than 2 cm wool
Class 781 PAIR OF EWES, 2 Tooth and under may be drawn from other classes

CHAMPION EWE - WHITE DORPER**RESERVE CHAMPION EWE - WHITE DORPER**

- Class 782 BEST GROUP, ONE RAM AND TWO EWES, any age
May be drawn from other classes. Must be bred by the exhibitor.

WHITE SUFFOLKS

- Class 785 RAM, showing milk teeth only
Class 786 RAM, 2 Tooth
Class 787 RAM, 2 Tooth and over, not to carry more than 2cm wool
Class 788 RAM, showing milk teeth only, not to carry more than 2 cm wool
Class 789 PAIR OF RAMS, 2 tooth and under, may be drawn from other classes

CHAMPION RAM - WHITE SUFFOLK**RESERVE CHAMPION RAM - WHITE SUFFOLK - M & M MACKAY TROPHY**

- Class 790 EWE, showing milk teeth only
Class 791 EWE, 2 Tooth
Class 792 EWE, 2 Tooth and over, not to carry more than 2cm wool
Class 793 EWE, showing milk teeth only, not to carry more than 2 cm wool
Class 794 PAIR OF EWES, 2 Tooth and under, may be drawn from other classes

CHAMPION EWE - WHITE SUFFOLK**RESERVE CHAMPION EWE - WHITE SUFFOLK - P & D REDDEN TROPHY**

- Class 795 BEST GROUP, ONE RAM AND TWO EWES, any age
May be drawn from other classes. Must be bred by the exhibitor.

ANY OTHER BREEDS, e.g. DORPER- AUSTRALIAN WHITES

- Class 798 RAM showing milk teeth only
Class 799 RAM, 2 Tooth
Class 800 RAM, 2 Tooth and over, not to carry more than 2cm wool
Class 801 RAM, showing milk teeth only, not to carry more than 2 cm wool
Class 802 PAIR OF RAMS, 2 Tooth and under, may be drawn from other classes

CHAMPION RAM - ANY OTHER BREED**RESERVE CHAMPION RAM - ANY OTHER BREED - M & K HEANEY TROPHY**

- Class 803 EWE, showing milk teeth only
Class 804 EWE, 2 Tooth
Class 805 EWE, 2 Tooth and over, not to carry more than 2cm wool
Class 806 EWE, showing milk teeth only, not to carry more than 2 cm wool
Class 807 PAIR OF EWES, 2 Tooth and Under, may be drawn from other classes

CHAMPION EWE - ANY OTHER BREED**RESERVE CHAMPION EWE - ANY OTHER BREED - C & A YOUNG TROPHY**

- Class 808 BEST GROUP, ONE RAM AND TWO EWES, any age
May be drawn from other classes. Must be bred by the exhibitor.

SUPREME RAM of SHOW**SUPREME EWE of SHOW****SUPREME SHEEP EXHIBIT of SHOW - \$25 - FORSYTH'S ACCOUNTING****MOST SUCCESSFUL EXHIBITOR SHEEP SECTION - \$25 - FORSYTH'S ACCOUNTING****SUPREME GROUP - SHEEP SECTION - DENIS TODD AWARD****JUNIOR SHEEP HANDLING AWARD****JUNIOR SHEEP HANDLING AWARD- RUNNER UP - T&S MCGOLDRICK AWARD**



COONABARABRAN NEWSAGENCY



*For Lotto, Instant Lotteries, Giftware,
Stationary, Magazines
& plenty of reading material*

John Street, Coonabarabran



Robyn Lee

Solicitor

BA (Hons), MA, B.LegS

Conveyancing * Family Law * Mediation * Legal Aid
* Wills & Estates * Litigation * General Legal Work

For All Appointments Phone 0423 232 846



Rolls of Carpet

Commercial and Domestic Carpets and Vinyls

48 Dalgarno Street,
Coonabarabran NSW 2357

ROLAND & PAULA SOUSSA
Phone/fax: (02) 6842 2542

SECTION D – Wool

HEAD STEWARD: Mr. T. Knight

ASSISTANT STEWARD: Mr. G. Bowden

ENTRIES, close with Secretary Wednesday 6th March 2019. Exhibits to be in by 9.30am Friday 8th March 2019

ENTRY FEE: \$1.00 Ribbons: 1st and 2nd only

ONLINE ENTRIES: Entries to be paid for and EXHIBIT CARDS to be collected by Wednesday 6th March 2019

Online entries can be submitted at www.showdayonline.com

CONDITIONS:

1. Exhibits must be on the grounds by 9.30am on the first day of the Show.
2. If fleeces are to be entered in to correct class, the judge has the right to reclassify them prior to judging.
3. Fleeces must be lightly skirted.
4. Separate entries are required in all classes.
5. Counts and micron diameters are shown as a guide only.
6. Section is restricted to white wool.

POINTS AWARDED AS FOLLOWS:

Classes 840 to 850: Trueness to type - 10; character - 10; evenness - 10; length - 6; soundness - 6; colour - 6; density - 6; softness - 6; weight and yield - 40. Total 100.

Class 851: Judged solely on the estimated value of the fleece.

UNHOUSED EWE OR WETHER

- Class 840 MERINO FINE WOOL, 70s and up, 18.6 to 19.5 micron
Class 841 MERINO MEDIUM WOOL, 64s, 20 to 21.5 micron
Class 842 MERINO STRONG WOOL, 60s and down, 22.5 to 23.5 micron
Class 843 THREE FLEECES, 3 fine, 3 medium or 3 strong, ewe or wether
Class 844 MERINO LAMBS WOOL, minimum length 60mm or 2.5"

OPEN

- Class 845 MERINO RAM, FINE WOOL
Class 846 MERINO RAM, MEDIUM WOOL
Class 847 MERINO RAM, STRONG WOOL
Class 848 MERINO EWE, FINE WOOL
Class 849 MERINO EWE, MEDIUM WOOL
Class 850 MERINO EWE, STRONG WOOL

COMMERCIAL VALUE

- Class 851 EWE or WETHER FLEECE of any type or spinning quality

GRAND CHAMPION RAMS FLEECE

Ian Hawker Perpetual Memorial Trophy

Donated by the Hawker Family

MOST SUCCESSFUL EXHIBITOR - WOOL SECTION – Coonabarabran P A I & H Trophy

BEST THREE FLEECES- MERINO EWE or WETHER [from an exhibitor] - \$20

Sponsored by Forsyth's Accounting

**coonabarabran
chemist**



41-43 John Street, Coonabarabran NSW 2357

T: (02) 6842 1815 F: (02) 6842 3168

E: coonabarabran@pharmacyalliance.net

Monday - Friday

9.00am - 5.30pm

Saturday

9.00am - 12.30pm

Sunday

CLOSED

SECTION F – Team Penning Saturday & Arena Sorting Sunday

HEAD STEWARD: Darren Devenish ph. 02 6842 4203, **Email:** devo2009@live.com.au

ASSISTANT STEWARD: Larry Tolmie ph. 0427 441 605, **Email:** info@larrytolmie.com.au

ENTRIES: Call or email Head Steward or Assistant Steward

Saturday: Approx. 2:00pm start for Team Penning, **Sunday:** Approx. 7:30am

Classes: Youth and Open

WAIVER FORM: This is available online by using the link www.agshowsnsw.org.au Form will be available on the day but we would appreciate it being downloaded and filled out beforehand.

ENTRY FEE: Open Team, \$45.00 per run, Youth Teams \$36.00 per run

To be run under TPA Rules [Team Penning Australia Rules]

SPONSORS:

Larry Tolmie Stock & Station Agent & David Grant Livestock & Property Agency, Betts- Rogers Transport

CONDITIONS:

Nominations close 4th March @ 6.00pm or when they are full

INDEMNITY AND WAIVER FORMS: The Committee will take all care in managing the Section, but competitors taking part in this Section do so at their own risk. Each adult competitor must, before competing, complete and sign a form indemnifying the Coonabarabran Show Society and waiving any claims against the Society for any injury sustained in competition or loss or damage to the competitor's property or damage caused by the competitor or his/her animal(s) at the Show. A similar form must also be completed and signed by a parent for each competitor who is under 18 years of age. All competitors must **WEAR A WRISTBAND.**

The committee reserve the right to alter the program if required

SPECIAL RULING: Protective Headgear. All riders on the Coonabarabran Showground are required to wear a Current Safety Standard Helmet, Numbers: Aust - AS/NZ 3838, European - EN 1384, USA - ASTM F1163, Equestrian Australia EA. Re3838, any rider not complying with this ruling will be asked to dismount.

YOUTH & OPEN

Class 885 YOUTH = TEAM PENNING Saturday

Class 886 OPEN = TEAM PENNING Saturday

Class 895 YOUTH = ARENA SORTING Sunday

Class 896 OPEN = ARENA SORTING Sunday



SECTION G – Young Farmers Challenge

HEAD STEWARD: Caitlin Warner

ENTRY FEE: \$40.00 per Team of 4

ENTRIES close 2pm on 1st March 2019. Limited runs will be available, to avoid missing out please register prior to the above date.

The Young Farmers Challenge is a time-based event to test the skills of competitors. Teams must complete each obstacle in the challenge before moving onto to the next. Obstacles that may be encountered include hay stacking, wool bale rolling, extinguish a fire, trailer backing, pipe fixing. The winning team from this competition will then be eligible to compete in the State Final Competition at the Sydney Royal Easter Show.

Prizes for fastest teams to complete the course.

CONDITIONS:

1. Entries will be accepted up to 1st March, by contacting:

The Secretary, email: coonashow@gmail.com (0427 423 177) or The Head Steward (0419 238 216).

2. Full name and birth date should be included with the entry. Competitors must be aged between 18 - 35 yrs. Teams that do not meet the age criteria will be eligible, but will not be able to qualify for the State Final at Sydney Royal Easter Show.

3. Competition will commence at 3pm on the second day of the show (Saturday 9th March) in the main arena.

INDEMNITY AND WAIVER FORMS: The Committee will take all care in managing the Section, but competitors taking part in this Section do so at their own risk. Each adult competitor must, before competing, complete and sign a form indemnifying the Coonabarabran Show Society and waiving any claims against the Society for any injury sustained in competition or loss or damage to the competitor's property or damage caused by the competitor or his/her animal(s) at the Show. A similar form must also be completed and signed by a **parent for each competitor who is under 18 years of age**. All competitors must **WEAR A WRISTBAND**.



P.A.I. & H. ASSOCIATION AWARD

Most successful exhibitor in the Roy Keeping Pavilion

Garden & Farm Produce, Needlework, Cooking, Handicraft

Wool, & Decorated Cakes.

Points awarded: First 2 points - Second 1 point.

Where less than three entries in a class only First points will count

SECTION H – Garden and Farm Produce

HEAD STEWARD: Julie Thompson

ASSISTANT STEWARDS:

ENTRIES, close with Secretary, Wednesday 6th March 2019. Exhibits to be in by 9.30 am Friday 8th March 2019

ENTRY FEE: \$1.00 **Prizes:** 1st - \$4.00; 2nd - \$3.00, unless otherwise stated.

ONLINE ENTRIES: Entries to be paid for and **EXHIBIT CARDS** to be collected by Wednesday 6th March 2019
Online entries can be submitted at www.showdayonline.com

PRIZE MONEY: Prize money will be payable by the HEAD STEWARDS between 4.00 pm and 5.30 pm on the Saturday of the show. Cash prizes not collected within five days of the show will be forfeited.

CONDITIONS:

1. Exhibitors must have the exhibits in the pavilion by 9.30am on the first day of the show.
2. Exhibits must have been grown by the exhibitor.
3. The tops of all green root vegetables are to be left attached and NOT cut off.
4. There must be three entries in any class, otherwise no second cash prize will be awarded.
5. No exhibit to be removed from the Pavilion before 6.30pm on the Saturday.

FRUIT

Class 920	THREE APPLES, Granny Smith
Class 921	THREE APPLES, any other variety
Class 922	THREE PEARS
Class 923	THREE CITRUS, any variety
Class 924	DISPLAY OF GRAPES arranged in container
Class 925	ANY OTHER FRUIT

VEGETABLES

Class 926	COLLECTION OF VEGETABLES to cover quarter square metre only
Class 927	PUMPKIN, Queensland Blue
Class 928	PUMPKIN, Butternut
Class 929	PUMPKIN, any other variety
Class 930	HEAVIEST TABLE PUMPKIN
Class 931	HEAVIEST FIELD PUMPKIN
Class 932	ONE GRAMMA
Class 933	ONE SQUASH, White Bush
Class 934	ONE SQUASH, any other variety
Class 935	ONE VEGETABLE MARROW
Class 936	COLLECTION OF SALAD VEGETABLES
Class 937	THREE ZUCCHINIS, maximum size 18cm
Class 938	TWO CUCUMBERS, LEBANESE
Class 939	TWO CUCUMBERS, any other variety
Class 940	LARGEST CUCUMBER
Class 941	ONE ROCKMELON
Class 942	ONE HONEYDEW MELON
Class 943	ONE WATERMELON
Class 944	ONE JAM MELON
Class 945	BUNCH OF SILVERBEET
Class 946	BUNCH OF RHUBARB
Class 947	GREEN BEANS 100 GRAMS
Class 948	HEAVIEST WATERMELON
Class 949	THREE COBS OF SWEET CORN IN HUSK
Class 950	THREE TOMATOES
Class 951	HEAVIEST TOMATO, ripe or green. - \$20 - Sponsored by Earth Works Real Estate
Class 952	SMALLEST TOMATO – ripe



(continued next page...)

- Class 953 THREE CAPSICUMS
- Class 954 THREE CHILLI
- Class 955 TWO LEEKS
- Class 956 THREE CARROTS
- Class 957 THREE BEETROOTS
- Class 958 COLLECTION OF FRESH HERBS
- Class 959 ONE POTTED HERB, any variety
- Class 960 ENTRY OF GARDEN PRODUCE, not listed

FARM PRODUCE - Exhibits to be new season

The exhibit to be produced by the exhibitor in the last twelve months

- Class 961 1KG HARD WHEAT, any variety
- Class 962 1KG OATS, any variety
- Class 963 1KG BARLEY
- Class 964 1KG LUPINS
- Class 965 THREE HEADS GRAIN SORGHUM
- Class 966 ONE HEAD SUNFLOWER
- Class 967 BALE LUCERNE HAY
- Class 968 BALE HAY, any other forage
- Class 969 SIX HEN EGGS
- Class 970 SIX EGGS, other
- Class 971 ONE JAR LIGHT HONEY
- Class 972 ONE JAR GOLDEN HONEY
- Class 973 ONE JAR DARK HONEY

JUNIOR SECTION 16 years and under

ENTRY FEE: \$1.00. **Prizes:** 1st - \$3.00; 2nd - \$2.00, 3rd- \$1.00

Junior Exhibitors need to have had a 'Major Input' into the growing of their produce entered.

ONLINE ENTRIES: Entries to be paid for and exhibit cards collected by Wednesday 11th March

Online entries can be submitted at www.showdayonline.com

- Class 974 ONE PUMPKIN, any variety
- Class 975 ONE SQUASH, any variety
- Class 976 ONE CUCUMBER, any variety
- Class 977 ONE WATERMELON
- Class 978 TWO TOMATOES
- Class 979 THREE RADISHES
- Class 980 SIX EGGS
- Class 981 NOVELTY MADE FROM FRUIT OR VEGETABLE, 1 to 5 yrs
- Class 982 NOVELTY MADE FROM FRUIT OR VEGETABLE, 6 to 10 yrs
- Class 983 NOVELTY MADE FROM FRUIT OR VEGETABLE, 11 to 16 yrs
- Class 984 EDIBLE NECKLACE, made from edible fruit or vegetable, under 12 yrs
- Class 985 EDIBLE NECKLACE, made from edible fruit or vegetable, 12yrs & under 16yrs

FRED & WAYNE BORDER MEMORIAL- MOST SUCCESSFUL JUNIOR - \$20

FRED THOMPSON- CHAMPION JUNIOR ENTRY - \$20

MARY'S HAIR CARE- CHAMPION EDIBLE NECKLACE - \$20

MOST OUTSTANDING ENTRY SECTION H - \$20

MOST SUCCESSFUL EXHIBITOR SECTION H - \$20

DUBBO TOWING & SALVAGE

License #12073



For prompt towing 24/7, call the team at Dubbo Heavy Towing & Salvage. No matter if you've been involved in an accident, broken down or need transport services, trust our expert team to get you where you need to go safely.

At Dubbo Heavy Towing & Salvage, we can conduct all mechanical servicing and repairs from our fully equipped Coonabarabran workshop.

Our team can provide:

- ✓ General servicing
- ✓ Minor repairs
- ✓ Exhaust repair
- ✓ Radiator repair
- ✓ Sandblasting
- ✓ Registration checks
- ✓ Auto Electrical

On all vintage vehicles, cars, trucks and boats.

Call today to book your vehicle in for a service or repair work.

28-30 Charles Street, Coonabarabran

0428 423 170

SECTION I – Jams, Sauces & Pickles

HEAD STEWARD: Mrs. K. Bowmen

ENTRIES: close with Secretary Wednesday 6th March 2019. Exhibits to be in by 9.30am Friday 8th March 2019

ENTRY FEE: \$0.50.

PRIZES: 1st - \$2.00; 2nd - \$1.00, unless otherwise stated

Prize money will be payable by the HEAD STEWARDS between 4.00 pm and 5.30 pm on the Saturday of the show.
Cash prizes not collected within five days of the show will be forfeited.

ONLINE ENTRIES: Entries to be paid for and **EXHIBIT CARDS** to be collected by Wednesday 6th March 2019.

Online entries can be submitted at www.showdayonline.com

CONDITIONS:

1. Late entries may be accepted provided some entries have previously been lodged with the Secretary.
2. Exhibits must be at the pavilion by 9.30am on the first day of the Show with Entry Tickets attached.
3. All jars and bottles must have lids attached and no hats.
4. All jars and bottles must be clearly labeled on front stating type of contents.
5. No two entries to be the same.
6. Champion awards will not be counted for Successful Exhibitor awards.

OPEN SECTION

Class 1000	ORANGE MARMALADE JAM
Class 1001	MARMALADE JAM, any variety
Class 1002	MELON AND LEMON JAM
Class 1003	APRICOT JAM
Class 1004	PLUM JAM
Class 1005	STRAWBERRY JAM
Class 1006	BLACKBERRY JAM
Class 1007	FIG JAM
Class 1008	JAM any other variety, single fruit
Class 1009	SAVOURY JAM - Chilli, tomato, etc.
Class 1010	JELLY any other variety
Class 1011	PRESERVES any variety
Class 1012	COLLECTION OF THREE JAMS
Class 1013	LEMON CHEESE
Class 1014	TOMATO SAUCE
Class 1015	SWEET SAUCE, any variety
Class 1016	SAVOURY SAUCE, any variety
Class 1017	TOMATO RELISH
Class 1018	PICKLES, any other variety
Class 1019	FRUIT CHUTNEY
Class 1020	MUSTARD PICKLES
Class 1021	RELISH any other variety
Class 1022	CHUTNEY any other variety
Class 1023	JAM any other variety, more than 1 fruit/veg

TROPHY Most Successful Exhibitor

TROPHY- Champion Sauce

TROPHY- Most Unusual Jam

MRS A DOOLAN TROPHY- Champion Jam

MRS L COULTON TROPHY - Judges Choice

MRS RUBY ABBOTT MEMORIAL TROPHY- Champion Pickles

(continued next page...)

Jams, Sauces & Pickles continued...

JUNIOR SECTION (16 yrs and under)

Prizes: 1st - \$5.00 and ribbon, 2nd - \$2.00 and ribbon

Class 1030 JAM any variety

Class 1031 APRICOT JAM

Class 1032 PLUM JAM

Class 1033 PICKLES or CHUTNEY

CHAMPION JUNIOR EXHIBIT - P A I & H Ladies Auxiliary Trophy

MOST SUCCESSFUL JUNIOR - SECTION I

CRYSTAL KINGDOM



IS THE HOME OF ONE OF THE WORLD'S
UNIQUE MINERAL AND FOSSIL COLLECTIONS,
"THE MINERALS OF THE WARRUMBUNGLES"

CRYSTAL KINGDOM'S retail section has a good range
of Gemstone-Opals-Amber and Crystal Jewellery,
mineral and fossil specimens and many
other interesting items or you to choose from.

NEWELL HIGHWAY, COONABARABRAN, 2357
500m north of bridge. Phone (02) 6842 1927, Fax (02) 6842 4135
www.crystalkingdom.com.au e-mail: bredwolf@crystalkingdom.com.au

RayWhite

02 6842 3322

coonabarabran.nsw@raywhite.com

raywhitecoonabarabran.com.au

55 Cassilis Street, Coonabarabran, NSW 2357

Ray White Korff & Co.

SECTION J - Cooking

HEAD STEWARD: C. Brown

ASSISTANT STEWARDS: M. Jones, M. Sullivan

ENTRIES, close with Secretary, Wednesday 6th March 2019. Exhibits to be in by 9.30am Friday 8th March 2019

ADULT ENTRY FEE: \$1.00 **PRIZE MONEY:** 1st - \$5.00, 2nd - \$3.00

JUNIOR ENTRY FEE: \$0.50 **PRIZE MONEY:** 1st - \$5.00, 2nd - \$3.00

Prize money will be payable by the HEAD STEWARDS between 4.00 pm and 5.30 pm on the Saturday of the show.

Cash prizes not collected within five days of the show will be forfeited.

ONLINE ENTRIES: Entries to be paid for and **EXHIBIT CARDS** to be collected by Wednesday 6th March 2019

Online entries can be submitted at www.showdayonline.com

SPONSORS: *Anna Atkinson, Astronomical Society of Coonabarabran, Jodie Cormie, Lou Coulton, Heather Edgell, Anne & Bob Mancer, Margaret Jones, Jill & Andrew Mackay, Gayle McEvoy, Maureen Poole, Lynne & David Sanson, Farmer Glenn's Farming Solutions, Maureen & Ron Sullivan, Juleene Young, Betty Wilkin, Helen Rayner, Chris Brown, Trish Watson, & P.A.I. & H. Ladies Aux*

CONDITIONS:

1. All exhibits must be on the ground by 9.30am on the first day of the show.
2. All entries to be presented on paper or unbreakable plates.
3. The judge reserves the right not to award prizes in any class if the exhibits are considered not up to exhibition standard.
4. The judge reserves the right not to award prizes in any class if the exhibits are considered not up to exhibition standard.
5. If more than one successful exhibitor in Junior Sections, a draw will be taken for the winner.
6. **LATE ENTRIES:** Please label your cake entry with your full name, Section, Class and type of cake, e.g. "Sam Savage", Junior / Cooking, 952, Plain Butter Cake, then you can leave your entries with us and depart after paying at Secretaries Office

Judges Suggestions:

No cake rack marks on cakes. Do not ice sides of butter cakes.

Cook patty cakes in tins.

Glaze icing only made with Pure Icing Sugar please, if possible, keeps better in hot weather.

We would also like to take the opportunity here to encourage you all to have a go at cooking.

HAYES HOMEMAKER HEAVEN

81 John Street, Coonabarabran
Ph: 6842 1225

a member of **unified
homemaker stores**

GREAT FURNITURE AT GREAT PRICES

- ✓ LOUNGE
- ✓ DINING
- ✓ BEDROOM
- ✓ MATTRESSES

& much more!

Your local *Luxaflex*® dealer

PART A - OPEN SECTION

Class 1045 A.D.F. ASSOC: STATE RICH FRUIT CAKE

The following recipe is compulsory for all entries in Class 1045:

Rich Fruit Cake

Ingredients:

1/4 teaspoon grated nutmeg	250g (8oz) sultanas
1/2 teaspoon ground ginger	250g (8oz) chopped raisins
1/2 teaspoon ground cloves	250g (8oz) currants
250g (8oz) butter	125g (4oz) chopped mixed peel
250g (8oz) soft brown sugar	90g (3 oz) chopped red glace cherries
1/2 teaspoon lemon essence or finely grated lemon rind	90g (3oz) chopped blanched almonds
80ml sherry or brandy	1/2 teaspoon almond essence
250g (8oz) plain flour	1/2 teaspoon vanilla essence
60g (2oz) self-raising flour	4 large eggs

Method:

Mix together all the fruits and nuts and sprinkle with the sherry or brandy. Cover and leave for at least four hours, but preferably overnight. Sift together the flours and spices. Cream together the butter and sugar with the essences. Add the eggs one at a time, beating well after each addition, then alternately add the fruit and flour mixtures, mix thoroughly. The mixture should be stiff enough to support a wooden spoon. Place the mixture into a square, prepared tin no larger than 20cm (8") and bake in a slow oven for approximately 3 1/2-4 hours. Allow the cake to cool in the tin.

Note: to ensure uniformity and depending upon the size it is suggested the raisins be snipped into two or three pieces; cherries into 4-6 pieces and almonds cross-wise into 3-4 pieces.

Winners at country shows will each receive a cash prize of \$10 and will be required to bake a second Rich Fruit Cake, in order to compete in a semi-final to be conducted by each of the 14 groups of the Agricultural Societies Council of N.S.W.

The fourteen winners at regional level will each receive a cash prize of \$15 and are required to bake a third rich fruit cake for the final judging at the Royal Easter Show where the winner will receive a cash prize of \$50.

Class 1046	FRUIT CAKE [not State recipe]
Class 1047	LIGHT FRUIT CAKE, 250g mixture
Class 1048	VICTORIA SPONGE- Passionfruit Iced Sponge
Class 1049	BANANA CAKE, iced on top
Class 1050	SULTANA CAKE, cooked in deep round tin
Class 1051	CHOCOLATE CAKE, iced on top
Class 1052	ASTRONOMY - BLACK HOLE CHOCOLATE RING CAKE Iced with pattern to spiral into hole
Class 1053	PLAIN SHORT BREAD
Class 1054	SIX MUFFINS
Class 1055	DATE ROLL
Class 1056	SIX PLAIN SCONES
Class 1057	ASTRONOMY - ASTEROIDS - SIX ROCK CAKES
Class 1058	CARROT CAKE, iced
Class 1059	MICROWAVE CAKE
Class 1060	RASPBERRY COCONUT SLICE, four slices
Class 1061	ASTRONOMY - PLANETS SIX PATTY CAKES Each iced with the name of a different planet
Class 1062	APPLE TART, short or sweet pastry, top and bottom
Class 1063	SIX TARTLETS, short pastry, jam cooked in cases
Class 1064	SIX LAMINGTONS



(continued next page...)

- Class 1065 PACKET CAKE, iced, cooked in any tin
 Class 1066 STEAMED CHRISTMAS PUDDING
 Class 1067 ONE DOZEN ANZAC BISCUITS

CARDIAN'S - GREATEST NUMBER OF ENTRIES - Section J - *Luncheon for two*
CHAMPION ENTRY in OPEN SECTION J

PART B - JUNIOR SECTION (10 to 16 yrs)

- Class 1072 PLAIN BUTTER CAKE, iced on top
 Class 1073 PACKET CAKE, iced on top
 Class 1074 SIX ANZAC BISCUITS
 Class 1075 ASTRONOMY - PLANETS SIX PLAIN PATTY CAKES
 Iced, each labelled with the name of a different planet
 Class 1076 ASTRONOMY - STAR PATTERNS COLLECTION OF 12 COOKIES
 12 different shapes representing constellation names
 Class 1077 SIX JAM TARTLETS (short pastry, cooked in cases)
 Class 1078 SIX PLAIN SCONES
 Class 1079 ASTRONOMY - BLACK HOLE CHOCOLATE RING CAKE
 Iced with a swirl pattern into hole

P A I & H ASSOCIATION LADIES AUXILIARY TROPHY - *Champion Junior Entry, 10 -16 yrs*
B & D RAYNER- GREATEST NUMBER of ENTRIES - *Junior Section J, 10-16 yrs*

PART C - JUNIOR SECTION (9 yrs and under)

- Class 1084 PACKET CAKE, iced on top
 Class 1085 ASTRONOMY - PLANETS SIX PATTY CAKES
 Iced, each labelled with the name of a different planet
 Class 1086 SIX ANZAC BISCUITS
 Class 1087 SIX PIKELETS (Bottle mix or packet mix)
 Class 1088 ASTRONOMY - STAR PATTERNS COLLECTION OF 12 COOKIES
 12 different shapes representing constellation names

MRS J BELL TROPHY- *Junior Champion Entry - Junior Section 9 yrs & under*
MRS L ABBOTT TROPHY - *Most Successful Junior Exhibitor.*

Your Hosts - Margaret & Andy Thom

Cnr. John & Edwards Streets, Coonabarabran, 2357
 Phone: 02 6842 1711 Fax: 02 6842 2664
www.countrygardensmotel.com.au
res@countrygardensmotel.com.au

**COUNTRY GARDENS
 MOTEL**

SECTION K – Decorated Cakes

HEAD STEWARD: Mrs. N. Waterford

ASSISTANT STEWARD:

ENTRY FEE: \$1.00 **Prizes: 1st Prize - \$8.00, 2nd Prize - \$2.00** (unless stated)

Prize money will be payable by the HEAD STEWARDS between 4.00 pm and 5.30 pm on the Saturday of the show.

Cash prizes not collected within five days of the show will be forfeited.

ENTRIES: Close with Secretary Wednesday 6th March 2019. Exhibits to be in by 9.30am Friday 8th March 2019

ONLINE ENTRIES: Entries to be paid for and EXHIBIT CARDS collected by Wednesday 6th March 2019

Online entries can be submitted at www.showdayonline.com

CONDITIONS:

1. Raised support may be attached to boards in Classes 1100 to 1108
2. Moulds may be used in Classes 1105, 1106.
3. Please make sure cakes and boards are within the sizes specified or they may be disqualified.
4. Each entry must be the work of one person.

CHAMPION EXHIBIT-SECTION K, JUDGES CHOICE [can be any single entry from the entries below]

OPEN SECTION

Class 1100 FORMAL DECORATED AND ICED SPECIAL OCCASION CAKE

Not more than 38cm board, no plastic other than pillars.

1st Prize: \$15.00 2nd Prize: \$5.00

Class 1101 NOVICE ENTRY (entrant not to have won a previous prize)

Class 1102 ICED AND DECORATED NOVELTY CAKE, fondant.

Class 1103 ICED AND DECORATED NOVELTY CAKE, soft icing.

Class 1104 ICED AND DECORATED MINI CAKE

To be no larger than 15cm circumference when iced

Class 1105 SUGARCRAFT - Novelty Plaque - any medium

Class 1106 FLORAL PLAQUE, arrangement of flowers on a plaque.

JUNIOR SECTION

Class 1107 ICED AND DECORATED CHILDRENS PARTY CAKE

11 years and under, not more than 38cm board

Class 1108 ICED AND DECORATED CHILDRENS PARTY CAKE

12 to 18 years, not more than 38cm board

Class 1109 SMALL PLATE OF ICED & DECORATED PATTY CAKES [4 or 6]

8 years and under 12 years

Class 1110 SMALL PLATE OF ARROWROOT BISCUITS, ICED-under 8yrs [4 or 6]

Class 1111 ICED DECORATED PLAQUE

Class 1112 ICED & DECORATED PLAQUE, 11years & under

JOHN OXLEY
CARAVAN PARK

Your Hosts
Michael & Fiona Kelly

15 Newell Highway, Coonabarabran NSW 2357

Phone: (02) 6842 1635
Fax: (02) 6842 4788
Email: info@johnoxleycvn.net

John Oxley
CARAVAN PARK
★ DELUXE ENSUITE CABINS ★
★ DRIVE-THRU SITES ★
★ SHOP ★ CAMPING ★

SECTION L – Handicraft

HEAD STEWARD: Mrs. R. Barrington

ENTRY FEE: \$0.50.

PRIZES: 1st Prize - \$2.00, 2nd Prize - \$1.00

Prize money will be payable by the HEAD STEWARDS between 4.00 pm and 5.30 pm on the Saturday of the show. Cash prizes not collected within five days of the show will be forfeited.

ENTRIES: close with Secretary Wednesday **6th March 2019 for Judging. No entries accepted after this time.**

ONLINE ENTRIES: Entries to be paid for and **EXHIBIT CARDS** to be collected by **Wednesday 6th March 2019**

Online entries can be submitted at www.showdayonline.com

CONDITIONS:

1. Entries must be at the pavilion ready for judging by 2.30 PM on Thursday 7th March.
2. Entries must be the work of the exhibitor and completed during the past five years.
3. Exhibits which have previously won a prize cannot compete.
4. There must be three or more entries in any class or no second prize will be awarded.
5. The judge reserves the right not to award prizes in any class if the exhibits are considered not up to exhibition standard.
6. An article is something that is NOT worn.

OPEN SECTION

Class 1120	BATHROOM ACCESSORY
Class 1121	KITCHEN ACCESSORY
Class 1122	NOVELTY APRON
Class 1123	ARTICLE MADE FROM GINGHAM
Class 1124	SOFT TOY - ANY MEDIUM
Class 1125	WALL HANGING
Class 1126	ITEM MADE FROM WOOD
Class 1127	PAPER MACHE ITEM
Class 1128	COTTAGE CRAFT ITEM
Class 1129	HANDMADE JEWELLERY
Class 1130	BEADWORK ITEM
Class 1131	CUSHION (ANY MEDIUM NOT ELIGIBLE FOR SECTION L)
Class 1132	POTHOLDER OR PAIR OF OVEN GLOVES
Class 1133	TABLE DECORATION using Tealight Candles
Class 1134	BEST DRESSED DOLL - CLOTHES TO BE MADE BY EXHIBITOR
Class 1135	TWO COAT HANGERS, DISTINCTLY DIFFERENT DESIGNS.
Class 1136	ARTICLE WITH A CHRISTMAS THEME
Class 1137	ITEM MADE FROM RECYCLED MATERIAL
Class 1138	SCRAPBOOKING PAGE - SINGLE LAYOUT, limit of 2 per exhibitor
Class 1139	ARTICLE MADE FROM PAPER e.g. CARD, QUILLING, PARCHMENT CRAFT, ETC.
Class 1140	ARTICLE/ITEM SUITABLE FOR WEDDING DECORATION
Class 1141	CHILDS LIBRARY BAG
Class 1142	ACCESSORY, PIN CUSHION, NEEDLE CASE, CADDY
Class 1143	KNEE RUG, ANY MEDIUM
Class 1144	ANY OTHER CRAFT ITEM NOT MENTIONED

MOST OUTSTANDING EXHIBIT- SECTION L

JUDGES CHOICE- SECTION L

HEAD STEWARDS CHOICE - SECTION L

Trophy donated by Robyn Barrington

(continued next page...)

Handicraft cont...

JUNIOR SECTION (under 16 years)

- Class 1147 COLLECTION OF 5 ASSORTED LEAVES ON PAPER, 3-6 yrs
Class 1148 5 ASSORTED ITEMS FROM NATURE IN A SHOE BOX, 7-12 yrs
Class 1149 LEGO, 3-6 yrs
Class 1150 LEGO, 7-12 yrs - most original design (not kit item)
Class 1151 LEGO, 13 & UNDER 16YRS
Class 1152 ARTICLE MADE FROM RECYCLED MATERIAL under 16 yrs.
Class 1153 HANDMADE BOOK MARK 7- 12 YRS

JUNIOR ENCOURAGEMENT - SECTION L - \$10



PREZZIES

Gifts with a difference

RHONDA JEWISS

36 John Street,
Coonabarabran NSW 2357

Ph/Fax: 02 6842 2660

Mobile: 0429 221 070

Email: prezzies2357@gmail.com

CHALKIES

Country Store

Country.Citi.Formal 

38 John Street
Coonabarabran
NSW 2357

Phone 0268 421 460

Fax 0268 424 424

Mobile 0401 161 962



SECTION M – Needlework, Knitting & Crochet

HEAD STEWARD: Mrs. A Van- Schalkwyk

ASSISTANT STEWARD:

ENTRIES, close with Secretary Wednesday 6th March 2019

Exhibits to be in by 2.00 PM Thursday 7th March 2019 for judging. No entries accepted after this time.

ENTRY FEE: \$0.50. Prizes: 1st prize - \$3.00, 2nd prize - Card only

Prize money will be payable by the HEAD STEWARDS between 4.00 pm and 5.30 pm on the Saturday of the show.

Cash prizes not collected within five days of the show will be forfeited.

ONLINE ENTRIES: Entries to be paid for and **EXHIBIT CARDS** collected by Wednesday 6th March 2019

Online entries can be submitted at www.showdayonline.com

CONDITIONS:

1. Entries must be at the Pavilion ready for judging by 2.00 PM on Thursday 7th March.
2. Entries must be the work of the exhibitor and completed in the last two years.
3. Exhibits which have previously won a prize in this section at the Coonabarabran Show cannot compete.
4. Garments can have been worn, washed or dry cleaned, but must be in good condition.
5. The judge reserves the right not to award prizes in any class if the exhibits are considered not up to exhibition standard.
6. The judge reserves the right to change exhibits if they are deemed to be in the wrong class.
7. Entries CANNOT be collected before 6.00pm on the second day of the Show.

NEEDLEWORK

DISPLAY ONLY Piece of Ancient Needlework (over 50 years old). This need not be the work of the exhibitor, but a short history of the exhibit must be attached. This will be of interest to the public.

Class 1175	TAPESTRY PICTURE, petit point, canvas work, long & cross stitch
Class 1176	CREWEL OR STAMPED EMBROIDERY
Class 1177	COUNTED THREAD, ASSISI, Blackwork, Hardanger, Bargello
Class 1178	PRETTIEST CUSHION
Class 1179	MOST ATTRACTIVE APRON
Class 1180	ARTICLE FEATURING HAND PATCHWORK and/or APPLIQUE
Class 1181	BEGINNER PATCHWORK BEDSPREAD or QUILT
Class 1182	PATCHWORK BEDSPREAD or QUILT
Class 1183	PATCHWORK AND APPLIQUED QUILT or ARTICLE <i>(If the item has been professionally quilted, it MUST state this on the Entry Card)</i>
Class 1184	EMBROIDERY not previously mentioned
Class 1185	MACHINE MADE ARTICLE FOR THE NURSERY
Class 1186	HAND MADE ARTICLE FOR THE NURSERY
Class 1187	EMBROIDERED GIFT FOR MOTHERS DAY
Class 1188	MAKE SOMETHING NEW from SOMETHING OLD
Class 1189	HAND or MACHINE-MADE TEDDY BEAR
Class 1190	TODDLER or CHILD OUTFIT FEATURING DECORATION e.g. lace, ribbon, embroidery, smocking, etc.
Class 1191	MACHINE MADE CLOTHING for an Adult, DAY WEAR
Class 1192	MACHINE MADE CLOTHING for an Adult, EVENING WEAR
Class 1193	ARTICLE or GARMENT showing multiple stitching techniques

PATCHWORK BEDSPREAD OR QUILT - Trophy donated by Enid & Margo at Hi Fi Fashion Fabrics

CHAMPION ENTRY - SECTION M, classes 1175- 1193

ENCOURAGEMENT AWARD - SECTION M

BEGINNER PATCHWORK, BEDSPREAD, QUILT- SENIOR

(continued next page...)

KNITTING

- Class 1195 HAND KNIT ADULT GARMENT or ARTICLE
Class 1196 HAND KNIT CHILD GARMENT or ARTICLE
Class 1197 HAND KNIT BABY GARMENT or ARTICLE
Class 1198 HAND KNIT BABY SET comprising 2 to 3 pieces
Class 1199 HAND KNIT under 6 ply
Class 1200 HAND KNIT over 6 ply
Class 1201 HAND SPUN KNIT

MOST OUTSTANDING KNITTED ARTICLE - Trophy donated by Mrs Betty Wilkin

CROCHET

- Class 1203 CROCHET IN FINE COTTON, No. 40 or above
Class 1204 CROCHET IN THICK COTTON, No. 20 or below
Class 1205 CROCHET ARTICLE
Class 1206 CROCHET GARMENT
Class 1207 CROCHET BABY SET, comprising 2 to 3 pieces
Class 1208 CROCHET EDGE - On either handkerchief, hand towel, pillowslip, etc.

MOST OUTSTANDING CROCHET

OVER 70's CLASSES

- Class 1210 CROCHET, any article or garment
Class 1211 KNIT, any article or garment
Class 1212 RUG, Knit, crochet, woven
Class 1213 EMBROIDERY
Class 1214 ANY WORK, not mentioned above

MOST OUTSTANDING ENTRY - Over 70's

JUNIOR CLASSES - under 16yrs

- Class 1216 EMBROIDERY
Class 1217 PATCHWORK or APPLIQUE
Class 1218 MACHINE MADE GARMENT
Class 1219 KNITTING/CROCHET

ENCOURAGEMENT AWARD for JUNIOR - MOST ENTRIES

CHAMPION EXHIBIT NEEDLEWORK - JUNIOR

CHAMPION ENTRY OVERALL NEEDLEWORK SECTION - \$10 - Prize donated by Forsyth's Accounting



Hi Fi Fashion Fabrics

54 DALGARNO ST., COONABARABRAN. PH/FAX 6842 1813

"ONE STOP PATCHWORK SHOP"

- PATCHWORK AND QUILTING SUPPLIES • WORKSHOPS • WOOL
- DRESS FABRICS AND PATTERNS • HABERDASHERY

guy andrews **electrical**

AIR-CONDITIONING & REFRIGERATION

- ⚡ **Electrical**
- ⚡ **Air Conditioning**
- ⚡ **Refrigeration**
- ⚡ **Phone & Data**
- ⚡ **Cool room hire**
- ⚡ **TV Antenna**

Panasonic



Panasales 
GROUP
PANASONIC AIR CONDITIONING SPECIALISTS

24 hour Emergency Service

Mobile **0427 689 153** Phone/Fax **6842 4028**
guyandrewselect@bigpond.com.au

Lic No. 96140C

SECTION N – Visual Arts

HEAD STEWARD: Mrs. S. Brookhouse

ASSISTANT STEWARDS: Julie Thompson

JUDGE: To be advised

ENTRIES CLOSE Monday 4th March 2019 [No Late Entries]

Prize money will be payable by the HEAD STEWARDS between 4.00 pm and 5.30 pm on the Saturday of the show.
Cash prizes not collected within five days of the show will be forfeited.

GENERAL CONDITIONS:

1. Please complete the Entry Forms found in the schedule or online and return to the Secretary on or before **Monday 4th March 2019**. Online entries can be submitted at www.showdayonline.com
2. Works **MUST** be delivered to the Art Pavilion between 8.30am and 9.30am on **Wednesday 6th March**.
3. All works for exhibit must be ready for hanging or display, with suitable mountings or they will not be displayed.
4. Works need to be labeled on back with - Artists name, show title, medium, price or NFS firmly attached. If selling please add a phone number.
5. The entry ticket is to be attached to the bottom left hand corner of all works from the back so that the class, entry number and price or NFS is seen by the viewer without covering any part of the artwork.
6. All care is taken, but no responsibility is taken for accidental loss or damage or work not collected.
7. All entries must have been completed in the last 12 months
8. Each exhibitor is able to enter up to four (4) works in any one class.
9. All works, including purchased works and school works need to be collected at **6.00pm on the Saturday** of the Show. No works to be collected before this time.
10. Adult means 18 years or older. Junior means younger than 18 years.

The judge and Steward have the right to move any artwork to another class if they think the work is entered in an inappropriate section. The judge's decision is final and no discussion will be entered into.

N.B. Re: Sale of Works: All purchases are to be made through the Show Office on Show Days.

10% of the sale price will be commissioned to Coonabarabran P.A.I. & H. Association.

HOURS OF VIEWING:

Thursday: Art Preview 7.30 PM

Friday: 10.00 AM to 8.30 PM

Saturday: 9.00 AM to 6.00 PM - all work to be collected at 6.00 PM.



2D ARTWORKS - ADULT

Entry Fee: \$5.00

Prizes:

1st Prize: \$100.00, Ribbon and Card

2nd Prize: \$30.00, Ribbon and Card

3rd Prize: Ribbon and Card only

Class 1245 WATERCOLOUR

Class 1246 OIL OR ACRYLIC

Class 1247 PASTEL

Class 1248 MIXED MEDIUM / COLLAGE

Class 1249 ABSTRACT

Class 1250 DRAWING - pencil, ink or charcoal

Class 1251 CONTEMPORARY INDIGENOUS ART - any medium (**Open to Indigenous persons only**)

Class 1252 I AM ABLE [Artists with disabilities] - **\$50 - Sponsored by Forsyth's Chartered Accountants**

GRAND CHAMPION 2D WORK - \$150 - Sponsored by Rotary Coonabarabran

BEST WORK USING LOCAL CONTENT - \$50 - Sponsored by Earthworks Real Estate

CHAMPION ABSTRACT-SEMI ABSTRACT WORK - \$50 - In Memory of Sue Graham

The above prizes will be awarded to selected works from Class 1245 to 1252

PEOPLES CHOICE AWARD, \$25 (visitor votes)

3D ARTWORKS – ADULT

Entry Fee: \$5.00

Prizes:

1st Prize: \$30.00, Ribbon and Card

2nd Prize: \$10.00, Ribbon and Card

3rd Prize: Ribbon and Card only

Class 1260 WOODWORK- Turned or sculpture

Class 1261 POTTERY- Hand built, thrown or sculpture

CHAMPION 3D EXHIBIT - \$50 - Sponsored by Pilliga Pottery

ARTWORKS [2D-3D] JUNIOR

Entry Fee: \$0.50

Prizes: 1st Prize: \$5.00, 2nd Prize: 2.00, 3rd Prize: Ribbon and Card only

Class 1264 ARTWORK, any medium, Pre-School

Class 1265 ARTWORK, any medium, years K-2

Class 1266 ARTWORK, any medium, years 3-6

Class 1267 ARTWORK, any medium, years 7-9

Class 1268 ARTWORK, any medium, years 10-12.

BEST K-6 EXHIBIT (school years) - \$30

BEST ARTWORK- YEARS 7-9 (school years) - \$25

BEST ARTWORK- YEARS 10-12 (school years) - \$25

THANK YOU TO OUR SPONSORS:

Kodi Brady (sponsor of Indigenous art), Coonabarabran Medical Centre, Coonabarabran Veterinary Clinic, Coonabarabran Betta Home Living, Kitchen Concepts Coonabarabran, Light House, Feathers Café, Crazy Sams Coonabarabran, Cardian's Coffee Lounge, Klipperz Hair Design, Ross and Barbara Young, Linda Greenwood, Sue Brookhouse.

ART EXHIBITION OPENING



Thursday, 7th March, 2019
Commencing: 7:30pm

Supper & refreshments provided
Pick the People's Choice daily - gold coin entry
Venue: The Wool Pavilion
Admission: \$8

Performance by *The Orbital Swing Band*



Davidson Cameron & Co

A RURALCO BUSINESS



For all your Real Estate & Property Management needs call the
Davidson Cameron Real Estate team at Coonabarabran.

Real Estate / Branch Manager:
Jane Mc Whirter 0428 422 255
jmcwhirter@dcco.com.au

Administration:
Debbie Dafter 02 6842 1177

Property Management:
Leonie Turner 0429 103 216

Rural Property:
Stewart Rodgers 0428 421 177



Office : 02 6842 1177 Fax : 02 6842 1886 email : coonabarabran@dcco.com.au

Coonabarabran P.A.I & H. Association



VISUAL ART ENTRY FORM FOR 2019 ANNUAL SHOW

Name:.....

Full Address:.....

.....

(please write clearly & distinctly)

Section	Class	Particulars of Exhibit	F/SALE N.F.S.	Price	Entry Fee

I hereby enter the above, subject to the Rules and Regulations of the Society.

Signature:.....

(Exhibitor or Authorised Agent)

Dated:.....

ENTRY FEE MUST ACCOMPANY EACH ENTRY

SECTION O – Art from Recycled Material

HEAD STEWARD: Mr. M. Kanonczuk

ASSISTANT STEWARD: Mrs. J. Kanonczuk

ENTRY FEE: \$5.00.

Prizes: 1st prize - \$50.00, 2nd & 3rd - Ribbon

Prize money will be payable by the HEAD STEWARDS between 4.00 pm and 5.30 pm on the Saturday of the show.
Cash prizes not collected within five days of the show will be forfeited.

ENTRIES close with the Secretary, Monday 4th March 2019 5.00 PM

ONLINE ENTRIES: Entries to be paid for and **EXHIBIT CARDS** to be collected by Monday 4th March 2019

Exhibits to be in by 1.00 PM Thursday 7th March 2019 for Judging

Online entries can be submitted at www.showdayonline.com

SPONSORS: *M & J Kanonczuk, A & B Mancer, Coonabarabran Medical Centre, B J Machining, Coonabarabran Men's Shed, Coonabarabran Kitchen Concepts, Matthew Kanonczuk*

- Class 1280 ANY ARTICLE MADE FROM RECYCLED MATERIAL
Can be a combination of any materials
- Class 1281 ANY OTHER ITEM MADE FROM RECYCLED METAL & WOOD
- Class 1282 FUNCTIONAL METAL ART MADE FROM RECYCLED METAL
i.e.: BBQ, Bird Bath, Letter Box
- Class 1283 SCHOOL AGE STUDENTS METAL SCULPTURES [18 yrs & under]

BEST ITEM FROM RECYCLED MATERIAL, Classes 1280-1282 - \$100



Jack's
HIRE SERVICE PTY LTD

P: 6842 2149 E: info@jackshireservice.com.au

3 Castlereagh Street, Coonabarabran NSW 2357
(behind Caltex service station)
www.jackshireservice.com.au

** Equipment Hire * Temporary Fencing * Event Hire*
** Traffic Control Equipment * Renovations & Repairs*

SECTION P – Photography

HEAD STEWARD: Mr. R. Dean

ASSISTANT STEWARD:

ENTRY FEE: \$0.50.

PRIZES: 1st prize - \$2.00, 2nd prize - \$1.00

Prize money will be payable by the HEAD STEWARDS between 4.00 pm and 5.30 pm on the Saturday of the show.
Cash prizes not collected within five days of the show will be forfeited.

ENTRIES, close with the Secretary, Sunday 3rd March 2019 at 5.00 PM

ONLINE ENTRIES: Entries to be paid for and **EXHIBIT CARDS** to be collected by Sunday 3rd March 2019

Online entries can be submitted at www.showdayonline.com

CONDITIONS:

1. Entries close and all photographs must be delivered to the Secretary by Sunday, 3rd March 2019
2. ALL photographs MUST be mounted on thin cardboard and NOT FRAMED.
3. Exhibits must not have been entered in previous show competitions.
4. Exhibitor's name, class and if possible brief description to be written on the back of all entries.

COLOUR SNAPS

Film or digital - commercially or home-produced prints, maximum size, 30x21cm (12"x8 ")

To be mounted on white or black cardboard

Class 1300	Open Section - any subject not outlined below.
Class 1301	Local scene (must be recognisable as Warrumbungle Shire)
Class 1302	Landscape or Seascape
Class 1303	Sunrise or Sunset
Class 1304	Animal, Bird, Insect or Reptile Study
Class 1305	Flower study
Class 1306	Portrait
Class 1307	Pets
Class 1308	Still Life --any subject
Class 1309	Travel

OPEN SECTION Black and White, film or digital

Prints produced commercially, in home darkrooms or on computer, maximum size 30x21cm (12"x8")

To be mounted on white or black cardboard

Class 1310	Open section - any subject not outlined below
Class 1311	Action
Class 1312	Portrait
Class 1313	Travel
Class 1314	Macro (extreme close-up)
Class 1315	Animal, Bird, Insect or Reptile Study
Class 1316	Landscape or Seascape
Class 1317	Pets
Class 1318	Flower study
Class 1319	Mood
Class 1320	Experimental - not digitally manipulated
Class 1321	Still Life-- any subject

OPEN SECTION - Colour, film or digital

Prints produced commercially, in home darkrooms or on computer, maximum size 30x21cm (12"x8")

To be mounted on white or black cardboard

Class 1322	Open section - any subject not outlined below
Class 1323	Action
Class 1324	Portrait
Class 1325	Travel
Class 1326	Macro [extreme close-up]
Class 1327	Animal, Bird, Insect or Reptile study

(continued next page...)

- Class 1328 Landscape or Seascape
- Class 1329 Pets
- Class 1330 Sunrise or Sunset
- Class 1331 Flower Study
- Class 1332 Mood
- Class 1333 Still Life - any subject
- Class 1334 Experimental - not digitally manipulated

SCHOOL CHILDRENS SECTION - FILM OR DIGITAL

- Class 1335 Colour -any subject
- Class 1336 Colour - Animal Study
- Class 1337 Colour - Sunrise or Sunset
- Class 1338 Manipulated or Experimental
- Class 1339 Black & White - any subject

MANIPULATED IMAGES -digital

This section deals solely with those photographs which have been manipulated, as opposed to edited, in the digital format. No matter how it finishes up, the base must have been a photograph taken by the person exhibiting the print.

- Class 1340 Action
- Class 1341 Portrait
- Class 1342 Travel
- Class 1343 Macro (extreme close-up)
- Class 1344 Animal, Bird, Insect or Reptile Study
- Class 1345 Landscape or Seascape
- Class 1346 Pets
- Class 1347 Sunrise or Sunset
- Class 1348 Flower Study
- Class 1349 Mood
- Class 1350 Whimsy - flights of fancy
- Class 1351 Open - any subject not covered above

CHAMPION PRINT - \$50 - Donated by H & S Raadgever

BARRY BUCK MEMORIAL JUNIOR ENCOURAGEMENT - \$50

BEST CREATIVELY PHOTO SHOPPED IMAGE - \$50

Donated by Coonabarabran Business Centre & Computer Hospital

CHAMPION JUNIOR PRINT - \$25

ENCOURAGEMENT AWARD - PHOTOGRAPHY - \$25 - Donated by Forsyth's Accounting Services



**COONABARABRAN
BUSINESS CENTRE
AND COMPUTER
HOSPITAL**

IN STORE AND HOUSE CALLS

help@coonacomputerhospital.com.au
www.coonacomputerhospital.com.au

02 6842 4423

WE DO PHOTO PRINTING

Steve & Sallie Turner
68 John Street
Coonabarabran

Shady Rock

Nursery & Landscaping
Supplies

Coffee Shop, Pet Shop & Florist



Open Wednesday - Sunday 10am - 5pm

563 Gardiner St., Coonabarabran • (02) 6842 2500

EDWARDS AIR CONDITIONING

For an obligation free quote and enquiries please phone:

Office: 6842 1100 - Mobile: 0427 253 406

Email : sales@edwardsair.com.au

Licence No.: 203642C. AU25321

277 Timor Road Coonabarabran

Authorised Daikin Dealer

We ACCESS it, PLAN it, INSTALL it....The perfect air conditioning from.....



**ADAM
MENZ**

Betta
HOME LIVING

37 Dalgarno St Coonabarabran
(02) 6842 1427
coonabarabran@my.better.com.au

- * LED & TV * JAYCAR AGENT
- * HARD DRIVE & DVD RECORDERS
- * SPLIT SYSTEM A/C
- * FRIDGES & FREEZERS
- * PLAYSTATION * XBOX * GAMES
- * HP * TOSHIBA * LEADER COMPUTERS



ENGEL
A LEGEND IN RELIABILITY

LOCAL ENGEL DISTRIBUTOR



SECTION Q - I am able

HEAD STEWARD: Anne Maree Harris

ENTRY FEE: \$0.50.

Prizes: 1st Prize - \$2.00, 2nd Prize - \$1.00

Prize money will be payable by the HEAD STEWARDS between 4.00 pm and 5.30 pm on the Saturday of the show. Cash prizes not collected within five days of the show will be forfeited.

ENTRIES: close with Secretary Wednesday **6th March 2019 for Judging. No entries accepted after this time.**

ONLINE ENTRIES: Entries to be paid for and **EXHIBIT CARDS** to be collected by **Wednesday 6th March 2019**

Online entries can be submitted at www.showdayonline.com

CONDITIONS:

1. Entries must be at the pavilion ready for judging by 2.30 PM on Thursday 7th March
2. Entries must be the work of the exhibitor and completed during the past five years.
3. Exhibits which have previously won a prize cannot compete.
4. There must be three or more entries in any class or no second prize will be awarded.
5. The judge reserves the right not to award prizes in any class if the exhibits are considered not up to exhibition standard.
6. An article is something that is NOT worn.

OPEN

Class 1354	BATHROOM ACCESSORY
Class 1355	ANY SINGLE SCRAPBOOKING PAGE
Class 1356	ANY ITEM MADE WITH BEADS
Class 1357	ANY ITEM MADE FROM WOOD
Class 1358	ANY COTTAGE CRAFT ITEM
Class 1359	ANY ITEM MADE FROM RECYCLED MATERIALS
Class 1360	KITCHEN ACCESSORY
Class 1361	WALL HANGING
Class 1362	TABLE DECORATION FESTIVE THEME

ENCOURAGEMENT AWARD- I AM ABLE - \$5

MOST OUTSTANDING EXHIBIT - I AM ABLE - \$10

Friendly Service Guaranteed at the...



CLOCK TOWER

Motor Inn

47 Dalgarno Street, Coonabarabran 2357

Your Hosts: Dennis & Judy O'Brien

Tel: (02) 6842 2444

Email: clocktowermotel@gmail.com

SECTION R – Horticulture

HEAD STEWARD: Coonabarabran Garden Club

STEWARDS: Members of Coonabarabran Garden Club

ENTRY FEE: \$0.50 per exhibit

ENTRIES: Entries on the day. **NO EARLY ENTRIES. NO ONLINE ENTRIES.**

EXHIBITS: to be in from 8.30am to 10.30am on Friday 8th March 2019.

PRIZES: 1st Prize - \$2.00 unless otherwise stated, 2nd Prize - \$1.00 unless otherwise stated.

Prize money will be payable by the HEAD STEWARDS between 4.00 pm and 5.30 pm on the Saturday of the show.

Cash prizes not collected within five days of the show will be forfeited.

CHAMPION TROPHIES: presented by the Coonabarabran Garden Club.

SPECIAL PRIZE: Greatest Number of Entries.

CONDITIONS:

1. Exhibitions will be received at the Horticultural Pavilion on the first day of the Show from 8.30am to 10.30am.
2. Exhibitions must not be removed from the pavilion before 5.30PM on the second day of the Show.
3. A second prize will only be awarded if, in the opinion of the judge, one is warranted.
4. NND shall mean "not necessarily distinct", i.e., can be the same or different.
5. Individual bottles will be provided for exhibits in cut section.

ROSE SECTION

- Class 1365 One light coloured Rose
Class 1366 One light Pink Rose
Class 1367 One dark Pink Rose
Class 1368 One dark coloured Rose
Class 1369 One multi/bi coloured Rose
Class 1370 One cut Heritage/David Austin Rose
Class 1371 Four stage of rose not necessarily on different stems.
(Tight bud just showing colour, open bud, exhibition stage, full bloom).
Class 1372 Cut of Floribunda Rose
Class 1373 Cut of Miniature Rose
Class 1374 Collection of three roses, distinct
Class 1375 Collection of roses, more than three varieties

CHAMPION ENTRY Classes 1365-1375 - Trophy donated by Coonabarabran Garden Club

CUT FLOWER SECTION

- Class 1382 One Dahlia any Variety
Class 1383 Collection of Dahlias 3 cuts NND (can be same or different)
Class 1384 One cut of Zinnia, NND
Class 1385 One cut Geranium with foliage attached (not ivy)
Class 1386 One cut Ivy Geranium with foliage attached
Class 1387 Three cuts of Marigold - one flower per stem
Class 1388 One Cut of Protea
Class 1389 One cut of Leucadendron
Class 1390 Any one stem of flower/flowers not mentioned
Class 1391 One cut of bulb flower not mentioned
Class 1392 One cut or spray of Australian Native Shrub
Class 1393 One cut of shrub (not Australian Native Plant)
Class 1394 Three cuts of one species not mentioned
Class 1395 Decorative cut of flower / flowers, complemented by the container
Class 1396 Collection of Garden flowers, 6 plus varieties
Class 1397 One Nerine
Class 1398 One cut of Lycoris
Class 1399 Collection of Australian Native Plants, not less than 4 varieties, distinct
Class 1400 One cut of fruiting/berry branch

(continued next page...)

CHAMPION ENTRY Classes 1382-1400 - Trophy donated by Coonabarabran Garden Club

POTTED SECTION

- Class 1401 One container of kitchen herb/herbs
- Class 1402 One container of ferns
- Class 1403 One container of flowering pelargonium/geranium
- Class 1404 One container of coloured leaf pelargonium/geranium
- Class 1405 One container of coleus
- Class 1406 One container of begonia
- Class 1407 Succulent/succulents. Embellishments allowed.
- Class 1408 One container - miniature garden. Embellishments allowed
- Class 1409 One container of plant/plants not mentioned. (May be flowering).

CHAMPION ENTRY Classes 1401-1409 - Trophy donated by Coonabarabran Garden Club

ARRANGED SECTION

All arrangements to be in water, fern, foliage and natural embellishments allowed unless otherwise stated

- Class 1411 Arrangement of Australian Native Flora (may include Protea or Leucadendron)
- Class 1412 Arrangement Tall and Slender
- Class 1413 Arrangement of mixed flowers in a basket
- Class 1414 Arrangement of five blooms - one variety
- Class 1415 Arrangement in a cup and saucer
- Class 1416 Foliage arrangement no flowers or fruit-may include drape
- Class 1417 Arrangement of roses with own foliage
- Class 1418 Arrangement - Massed Colour
- Class 1419 Arrangement - Flowers and fruit in a kitchen container
- Class 1420 Exhibitors Choice - any style of arrangement, natural embellishments allowed
- Class 1421 Low cost budget arrangement and container

CHAMPION ENTRY Classes 1411-1421 - Trophy donated by Coonabarabran Garden Club

JUNIOR SECTION (under 16 years)

- Class 1423 Arrangement of mixed flowers, at least 3 varieties
- Class 1424 Decorative saucer (completely covered by flowers & foliage)
- Class 1425 Arrangement in a Kitchen Container
- Class 1426 Container of Miniature Fairy Garden

JUNIOR ENCOURAGEMENT Classes 1423-1426 Section R - Trophy donated by Coonabarabran Garden Club

SPECIAL PRIZE

Exhibitor with the Greatest Number of Entries - Trophy donated by Coonabarabran Garden Club



**Warrumbungle
FLOWER FARM**

PH: 6842 1136

www.warrumbungleflowers.com
farm@warrumbungleflowers.com

Flowers direct from the growers to you

*Various Native Wildflowers, Eucalypts,
Proteas & Leucadendrons*



- **Wedding Flowers**
- **Funeral Flowers**
- **Special Occasions**
- **Private Functions**
- **Hotel & Motel Bunches**
- **Arrangements**

SECTION S – Poultry

HEAD STEWARD: Mr Mark Goard

ASSISTANT STEWARD:

JUDGE:

ENTRY: Entries close Wednesday 6th March 2019, or when pens are full. Entries must be made on the entry form provided, complete with every detail and the required entry fees by cheque or money order, made payable to: Coonabarabran PAI & H Association. Entries may be posted to, PO Box 198, Coonabarabran, 2357

ADULT ENTRY: \$1.00 **JUNIOR ENTRY:** \$0.50 per entry, 5-15 YEARS

Prize money will be payable by the HEAD STEWARDS between 4.00 pm and 5.30 pm on the Saturday of the show. Cash prizes not collected within five days of the show will be forfeited.

PRIZES: Champion Ribbon and feed prize, 1st, \$2.00 2nd, \$1.00

ONLINE ENTRIES: Entries to be paid for and **EXHIBIT CARDS** to be collected by Wednesday 6th March 2019.

Online entries can be submitted at www.showdayonline.com

SPONSORS: *Coonabarabran Rural Supplies, Coonabarabran Heavy Vehicle Repairs, Pursehouse Rural*

CONDITIONS:

1. Birds are to be penned by 9.00am on the Saturday 9th March.
2. Each bird may be entered in one class only. Fewer than three birds in any class may be moved to Any Other Variety or Any Colour.
3. Sick or infested birds will be removed at the Stewards discretion. The Steward reserves the right to refuse any entry.
4. The decision of the judge shall be final. Although the Pavilion is an open area, exhibitors and viewers may not approach the Judge or exhibits during the judging.
5. For sale signs may be placed on pens after completion of judging. Removal of sold birds may occur after 3.00pm, when the Steward has been notified.
6. Exhibitors are encouraged to water and feed their birds after judging.
7. Birds not to be removed before 3.00 PM. All exhibits become the responsibility of the exhibitor after 4.00 PM on the Saturday of the Show.
8. The greatest care will be taken of the exhibits, but the Society will not be responsible for any accident or loss arising from any cause.
9. Rules of the "EXHIBITION POULTRY ASSOCIATION NSW" will apply.

JUNIORS

Class 1434 JUNIOR LARGE FOWL

Class 1435 JUNIOR BANTAM

Class 1436 JUNIOR WATERFOWL

CHAMPION JUNIOR BIRD

SOFT FEATHER STANDARD

Class 1438 AUSTRALORP MALE

Class 1439 AUSTRALORP FEMALE

Class 1440 HAMBURGH MALE

Class 1441 HAMBURGH FEMALE

Class 1442 LANGSHAN MALE

Class 1443 LANGSHAN FEMALE

Class 1444 LEGHORN MALE

Class 1445 LEGHORN FEMALE

Class 1446 RHODE ISLAND MALE

Class 1447 RHODE ISLAND FEMALE

Class 1448 SILKY MALE

Class 1449 SILKY FEMALE

Class 1450 SUSSEX MALE

Class 1451 SUSSEX FEMALE

Class 1452 WYANDOTTE MALE

Class 1453 WYANDOTTE FEMALE



(continued next page...)

Class 1454 AOV SOFT FEATHER MALE

Class 1455 AOV SOFT FEATHER FEMALE

SPECIAL SOFT FEATHER STANDARD

CHAMPION SOFT FEATHER STANDARD

HARD FEATHER STANDARD

Class 1458 OLD ENGLISH GAME MALE

Class 1459 OLD ENGLISH GAME FEMALE

Class 1460 PIT GAME MALE

Class 1461 PIT GAME FEMALE

Class 1462 AOV HARDFEATHER MALE

Class 1463 AOV HARDFEATHER FEMALE

SPECIAL HARD FEATHER STANDARD

CHAMPION HARD FEATHER STANDARD

SOFT FEATHER BANTAM

Class 1466 AUSTRALORP MALE

Class 1467 AUSTRALORP FEMALE

Class 1468 BELGIAN MALE

Class 1469 BELGIAN FEMALE

Class 1470 JAPANESE MALE

Class 1471 JAPANESE FEMALE

Class 1472 LANGSHAN MALE

Class 1473 LANGSHAN FEMALE

Class 1474 LEGHORN MALE

Class 1475 LEGHORN FEMALE

Class 1476 SEBRIGHT MALE

Class 1477 SEBRIGHT FEMALE

Class 1478 SUSSEX MALE

Class 1479 SUSSEX FEMALE

Class 1480 WYANDOTTE MALE

Class 1481 WYANDOTTE FEMALE

Class 1482 AOV SOFT FEATHER MALE

Class 1483 AOV SOFT FEATHER FEMALE

SPECIAL SOFT FEATHER BANTAM

CHAMPION SOFT FEATHER BANTAM

HARD FEATHER BANTAM

Class 1486 MODERN GAME AC MALE

Class 1487 MODERN GAME AC FEMALE

Class 1488 OEG BLACK RED PARTRIDGE MALE

Class 1489 OEG BLACK RED PARTRIDGE FEMALE

Class 1490 OEG BLACK RED WHEATEN MALE

Class 1491 OEG BLACK RED WHEATEN FEMALE

Class 1492 OEG BLUE RED MALE

Class 1493 OEG BLUE RED FEMALE

Class 1494 OEG DUCKWING AC MALE

Class 1495 OEG DUCKWING AC FEMALE

Class 1496 OEG PILE MALE

Class 1497 OEG PILE FEMALE

Class 1498 OEG SPANGLE MALE

Class 1499 OEG SPANGLE FEMALE

Class 1500 AOV HARDFEATHER MALE

Class 1501 AOV HARDFEATHER FEMALE

SPECIAL HARD FEATHER BANTAM

CHAMPION HARD FEATHER BANTAM

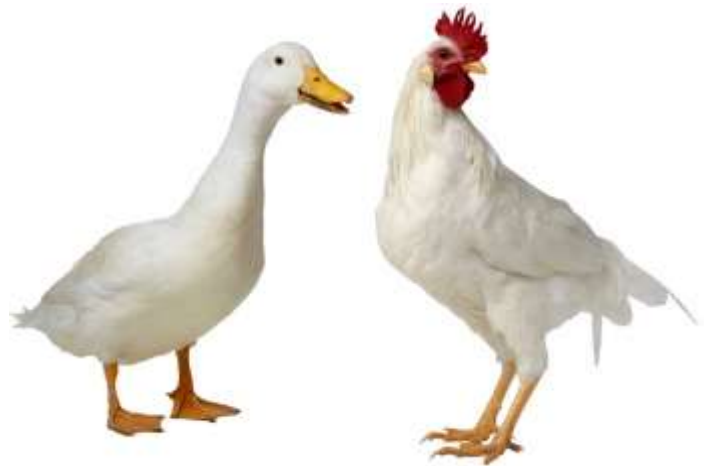

(continued next page...)

WATERFOWL

- Class 1504 DRAKE BANTAM [STATE VARIETY]
- Class 1505 DUCK BANTAM [STATE VARIETY]
- Class 1506 DRAKE STANDARD [STATE VARIETY]
- Class 1507 DUCK STANDARD [STATE VARIETY]

CHAMPION WATERFOWL
CHAMPION BIRD OF SHOW

STIHL®

Coona Bearings



Large range of bearings and seals

All mechanical repairs

Auto parts & accessories

Authorised Inspection Station



POWER TOOLS & ACCESSORIES

Call Colin Tink on **Ph: 6842 1761** or After Hours 6842 1839

79 John Street Coonabarabran

KRYSTIE'S
Quality
MEATS



Phone: **02 6842 1555**

34 John Street, Coonabarabran
Suppliers to Hotels & Clubs

SECTION T – Warrumbungle Yard Dog Trial

SATURDAY, 9th March second day of SHOW

Trial to be run under NSW Yard Dog Association Guide lines

Trial to commence at 7.00am

Judges talk to be at 6.45 am

VALUED SPONSORS & SUPPORTERS:

***Rural Co. Davidson Cameron, Krystie's Quality Meats, David Grant Livestock Agency,
Chapman's Tyre & Auto, Chad Wool Dubbo, Coonabarabran Bakery, R & J Fenwick.
Sheep provided by T & M Knight / M & M Mackay,
Drench for sheep provided by Coonabarabran Rural Supplies & Verbac,
Dog Biscuits provided by Ridley Corporation - Matthew Whiteman***

PRIZE MONEY & PRODUCTS TO THE VALUE \$1500.00

Prize money will be payable by the HEAD STEWARDS between 4.00 pm and 5.30 pm on the Saturday of the show.
Cash prizes not collected within five days of the show will be forfeited.

HEAD STEWARD: Chris Roworth

ASSISTANT STEWARD: Bob Fenwick Ph: 0428 424 383

**ENTRY FEES: MAIDEN \$9.00, NOVICE \$6.00, LOCAL \$6.00, JUNIOR HANDLER \$6.00, OPEN \$10.00,
SALEYARD CHALLENGE \$6.00.**

Entry fees to accompany entries. Entries close 4th March 2019, to allow for Draw to be done. Cheques to be made payable to Coonabarabran P.A.I. & H. Assoc. and sent to PO Box 198 Coonabarabran NSW 2357

ONLINE ENTRIES: Entries to be paid for by Wednesday 6th March 2019 and completed at www.showdayonline.com

CONDITIONS:

1. Junior Handler, Encouragement and Local can enter on the day, [although early entries would be appreciated].
2. Bitches in Oestrus are NOT permitted on the grounds.
3. The Show Committee reserves the right to alter the program at any time and will notify you of these changes.
4. Events will be run individually unless numbers are high in classes
5. HANDLERS AND DOGS ENTER AT OWN RISK.

Free Camping is available on the ground. Accommodation is also available at the Wagon Wheel Motel & Cabins 0268 421 860 and John Oxley Caravan Park 0268 421 635

INDEMNITY AND WAIVER FORMS: The Committee will take all care in managing the Section, but competitors taking part in this Section do so at their own risk. Each adult competitor must, before competing, complete and sign a form indemnifying the Coonabarabran Show Society and waiving any claims against the Society for any injury sustained in competition or loss or damage to the competitor's property or damage caused by the competitor or his/her animal(s) at the Show. A similar form must also be completed and signed by a parent for each competitor who is under 18 years of age. **All competitors must WEAR A WRISTBAND.**

YARD DOG TRIALS

Class 1523	COONABARABRAN BAKERY "MAIDEN"
Class 1524	RURALCO DAVIDSON CAMERON REAL ESTATE "NOVICE"
Class 1525	CHAPMANS' TYRE SERVICE "LOCAL" (NO OPEN CLASS DOGS)
Class 1526	CHAD WOOL "JUNIOR HANDLER" (under 17 yrs)
Class 1527	D GRANT LIVESTOCK AGENCY and R & J FENWICK "OPEN"
Class 1528	KRISTIE'S QUALITY MEATS "SALE YARD CHALLENGE"

Warrumbungle Yard Dog Entry Form 2019

9TH MARCH 2019

DOGS NAME	MAIDEN 1523 9.00	NOVICE 1524 10.00	LOCAL 1525 6.00	JUNIOR HANDLER 1526 6.00	OPEN 1527 10.00	SALE YARD CHALLENGE 1528 6.00	TOTAL
						TOTAL	

Name:.....Phone:.....

Address:.....

Signature:.....

I HAVE READ & UNDERSTAND THE RULES & CONDITIONS OF ENTRY



Your local bakers.

*Delivering an innovative twist on
modern traditional bakery foods.*

**Fresh breads & rolls, decadent Cakes,
a variety of award winning Pies,
Hot coffee, Fresh cut sandwiches
.....see you soon!**

PHONE (02) 6842 1002

Jenna & Adam FLOOD, John St, Coonabarabran

**OPEN SIX DAYS A WEEK
6.00-6.00 MON-FRI
6.30-1.00 SAT**

***Locally Owned
Locally Made
Locally Born
Local Bread***

SECTION U – Scarecrow / Boot / Hat Competition

HEAD STEWARD: Colleen Watson

ENTRY FEE: \$1.00

PRIZES: 1st \$12.00 & ribbon, 2nd \$8.00 & ribbon, 3rd \$5.00 & ribbon

Prize money will be payable by the HEAD STEWARDS between 4.00 pm and 5.30 pm on the Saturday of the show.

Cash prizes not collected within five days of the show will be forfeited.

ENTRIES, close with Secretary Wednesday 6th March 2019. Exhibits to be in by 4.00pm, 7th March

Proudly Sponsored by: Jewels & Gifts, Eclipse Electrical & Forsyth's Chartered Accountants

ONLINE ENTRIES: Entries to be paid for and **EXHIBIT CARDS** collected by Wednesday 6th March 2019

Online entries can be submitted at www.showdayonline.com

NOVELTY BOOT

Class 1530 "Novelty Boot" Pre-School Age

Class 1531 "Novelty Boot" Infants School Age

Class 1532 "Novelty Boot" Primary School Age

Class 1533 "Novelty Boot" Secondary / TAFE

CHAMPION BOOT

NOVELTY SCARECROW

Class 1534 "Novelty Scarecrow" Pre-School Age

Class 1535 "Novelty Scarecrow" Infants School Age

Class 1536 "Novelty Scarecrow" Primary School Age

Class 1537 "Novelty Scarecrow" Secondary/ TAFE

CHAMPION SCARECROW

DECORATED HAT

Class 1539 "Decorated Hat" Pre-School Age

Class 1540 "Decorated Hat" Infants School Age

Class 1541 "Decorated Hat" Primary School Age

Class 1542 "Decorated" Secondary/ TAFE

CHAMPION DECORATED HAT



ABN 75 134 664 816

The Showmen's Guild of Australasia

● Guild House ● 4 Turner Avenue ● Yatala Q. 4207 ●

● P.O. Box 690 ● Beenleigh Q. 4207 ●

● Telephone: (07) 3807 0011 ● Facsimile: (07) 3807 0730 ●

CWA Branch Display

HEAD STEWARDS: Purlewaugh Branch

ASSISTANT STEWARDS: Coonabarabran Branch

Exhibits to be in by 9.30am Friday 8th March 2019.

PRIZES: No prizes awarded

CONDITIONS:

All exhibits to conform to CWA Handicraft & Cookery Schedule.

CWA Branch Display

Class 1595 ANY KNITTED GARMENT / ARTICLE [Pure Wool]

Class 1596 ANY KNITTED GARMENT / ARTICLE [Synthetic]

Class 1597 HAND OR MACHIN- MADE ITEM

Class 1598 CRAFT OR ARTWORK - Any Medium

Class 1599 EMBROIDERY - Any Technique

Class 1600 CROCHET - Wool or Synthetic

Class 1601 CAKE

Class 1602 SCONES

Class 1603 JAM - Any Type

Class 1604 PICKLES / RELISH



SHOW

2019

2020

Baradine	15 th – 16 th March	20 th – 21 st March
Binnaway	23 rd February	29 th February
Coonabarabran	8 th – 9 th March	13 th – 14 th March
Dunedoo	8 th – 9 th February	14 th – 15 th February
Gulgong	15 th – 16 th February	28 th – 29 th February
Lithgow	15 th – 16 th March	20 th – 21 st March
Mendooran	30 th – 31 st March	28 th March
Mudgee	1 st – 3 rd March	6 th – 8 th March
Oberon	9 th – 10 th February	14 th – 15 th February
Rydal	1 st – 2 nd February	7 th – 8 th February
Rylstone-Kandos	22 nd – 23 rd February	21 st – 22 nd February

SYDNEY ROYAL

12th – 23rd April

3rd – 14th April

Lithgow Horse Show 26th January each year

SPONSORS, SUPPORTERS & TROPHY DONORS—2019 SHOW

Coonabarabran P A I & H Association would like to thank our valued sponsors,
who each year make the show a success.

Without all this generous help it would be difficult to hold our Annual Show.

We would like to thank each and everyone for their generous help.

If there are sponsors and supporters we have overlooked, please accept our sincere apology.

Mrs. L Abbott	M & J Kanonczuk	J Waters
J & J Anderson	M Kanonczuk	Mrs. C Watson
M & J Angel	Mrs. S Knight	Mrs T Watson
Mrs. A Atkinson	T & M Knight	G & D Watts
Mrs. R Barrington	P & P Knight & Family	Mrs. E Weeks
Mrs. J Bell	S & E Lill	Whale Family
D & A Blackburn	A & J Mackay	Mrs. B Wilkin
R & S Blackman	M & M Mackay	H & B Wuersch
Mrs. M Border	Mrs. G McEvoy	C & A Young
Border Family	S McGoldrick	R & B Young
Mrs. S Brookhouse	A & R Mancer	Mrs. J & R Young
Mrs C. Brown	S & L Moody	
A Bruce	R & C Nash	Acacia Motor Lodge
M Bryant	Mrs. C O'Donnell	Astronomical Society of C'bran
L Clifton	Mrs. M Poole	Auto Air Spares
Mrs. J Cormie	M & M Punch	Aust. Hunter Horse Association
Mrs. L Coulton	H & S Raadgever	Aust. National Saddle Horse Assoc.
M & K Davies	D & B Rayner	Aust. Pony Stud Book
B & K Deshon	Mrs. H Rayner	Aust. Saddle Pony Association
Mrs. A Doolan	P & D Redden	Aust. Stock Horse Association
B & L Dowsett	P & M Redden	B J Machining & Supplies
Ms. H Edgell	T & D Roberts	Barron's Tyre & Mechanical
T & L Evans	G & L Ryan	Born2Fly Donna Burton
R & J Fenwick	Salisbury Family	Break Thru
P Galvin	D & L Sanson	Cardians Coffee Lounge
Graham Family	P & J Shinton	Chalkies
Mrs. L Greenwood	Mrs. N Spicer	Chad Wool Dubbo
Hawker Family	Mrs. S Stephenson	Chapmans Tyre & Auto
A & M Humphrey	R & M Sullivan	Chad Wool
Mrs. M Harper	H & D Sutton	Chimp
M & K Heaney	F & P Thompson	C & D Harris Transport
J & J Jenner	Mr. D Todd	Clarke & Cunningham
Mrs. M Jones	L & T Waldron	Clarke Earthmoving

SPONSORS, SUPPORTERS & TROPHY DONORS—2019 SHOW

Betta Home Living
Betts – Rodgers Transport
Clock Tower Motor Inn
Coona Bearings
Coonabarabran Bakery
Coonabarabran Bowling Club
Coonabarabran Business Centre
& Computer Hospital
Coonabarabran Cake & Sugar Artists NSW
Coonabarabran Chemist
Coonabarabran CWA Branch
Coonabarabran Garden Club
Coonabarabran Golf Club
Coonabarabran Heavy Vehicle Repairs
Coonabarabran Horse & Rider Club
Coonabarabran Jockey Club
Coonabarabran Kitchen Concepts
Coonabarabran Medical Centre
Coonabarabran Men's Shed
Coonabarabran Newsagency
Coonabarabran Pony Club
Coonabarabran Rural Supplies
Coonabarabran Vet Clinic
Country Gardens Motel
Crazy Sam's
Crystal Kingdom
David Grant Livestock Agency
Earth Works Real Estate
Eclipse Electrical
Edwards Air Conditioning
Farmer Glen's Farming Solutions
Feathers Cafe
Forsyth's Chartered Accountants
Foster's Valley Pony Stud
Grant Wood Steel Fabrication
Guy Andrews Electrical
Hayes' Homemaker Heaven
Hi Fi Fashion Fabrics
Jack's Hire Service
Jewels & Gifts
John Oxley Caravan Park
Klipperz Hair Design
Krystie's Quality Meats
Korff & Co / Ray White
Larry Tolmie Agency
Lighthouse
Mary's Hair Care
McEvoy Earth Moving
Newtons Mechanical Repairs
Oakvale Limousins
P. A. I. & H. Ladies Auxiliary
Poplars Motel
Prezzies
Pursehouse Rural
Reedman Transport
Regional Australia Bank
Riding Pony Stud Book Club
Ridleys Corporation
River Road Transport
Roach's Home Hardware
Robin Lee
Rolls of Carpet
Rotary Club
Ruralco Davidson Cameron
Saddlery by Thompson
Salts of the Himalayas
Satellite Taxis
Shady Rock Nursery
Showman's Guild of Australia
Surf, Work & Street
Tam's Cutting Shed
Taylor Automotive (Mack Toyota)
Taylor's Eggs
Teed Up Travel
Tim Evans Transport
Viamonte Personal Travel Concierge
Warrumbungle Flower Farm
Warrumbungle Shire Council
Warrumbungle Mountain Motel
Warrumbungle Regional Radio
Wilkin Electrical

AJ CLARKE'S EARTHMOVING



21 Ton Excavator & 8 Ton Excavator
Trenching, poly pipe & cable laying Footings Demolitions
D5 Dozer Dam construction & de-silting, Fence lines
Contour Banks, Fire Prevention **Bobcat** House and shed sites,
Landscaping, Laser levelling **Backhoe** Trenching, Septic's,
Product Supply, Road base, Con Mix, Crushed Rock
Tipper Truck, Dog Trailer & Float Trailer
Haulage, Grader, Road Construction and Maintenance

For All Your Earthmoving Needs Call Adam Clarke

0428 421 303

Surf, **WORK** & **STREET**
26 JOHN STREET - COONABARABRAN



P. 68 421 149

surfworkandstreet@bigpond.com

59 Dalgarno St
Coonabarabran



Call Tom on:
0416 468 047

WINDSCREEN REPLACEMENTS, SIDE & REAR GLASS, CHIP REPAIRS.

SMALL ENGINE REPAIRS & PARTS.

MX, ATV, UTV, ROAD BIKES, MOWERS, CHAINSAWS, PUMPS, GENERATORS.

Coonabarabran P.A.I & H. Association



ENTRY FORM FOR 2019 ANNUAL SHOW

Name:.....

Full Address:.....

.....

(please write clearly & distinctly)

Section	Class	Particulars of Exhibit	Entry Fee \$

I hereby enter the above, subject to the Rules and Regulations of the Society.

Signature:.....

(Exhibitor or Authorised Agent)

Dated:.....

ENTRY FEE MUST ACCOMPANY EACH ENTRY

Coonabarabran P.A.I & H. Association



UNDER 18 YEARS ENTRY FORM FOR 2019 ANNUAL SHOW

Name:.....

Full Address:.....

.....

(please write clearly & distinctly)

Section	Class	Particulars of Exhibit	Entry Fee \$

I hereby enter the above, subject to the Rules and Regulations of the Society.

Signature:.....

(Exhibitor or Authorised Agent)

Dated:.....

ENTRY FEE MUST ACCOMPANY EACH ENTRY

Entering the rodeo? Got income protection?

 Forsyths

THE CHOICE FOR
ADVISORY SERVICES IN
REGIONAL AUSTRALIA

Financial Services / Audit
Insurance / Accounting & Tax
Strategy & Advisory

www.forsyths.com.au
1300 447 007



**we
you**

2019 COONABARABRAN SHOW

EVENTS PROGRAMME

PREVIEW DAY

1.00 pm –4pm

2.30 pm

7.30 pm

THURSDAY, 7th MARCH 2019

Judging – Visual Art, Recycled Art

Judging - Handcraft, Clothing & Needlework

Art Exhibition Opening (The Art Pavilion) \$8 admission, incl. refreshments

Orbital Swing Band

DAY 1 OF SHOW

8.30 am

10.00 am

10.30 am

12 Noon

2.00 pm

6.30 pm

6.30 pm

9.00 pm

FRIDAY, 8th MARCH 2019

Ring Events – Rings 1,2,3 & 4

Judging – Wool, Garden & Farm Produce, Jams, Pickles & Sauces,
Cooking, , CWA Branch Competition

Judging – Horticulture

Show Jumping

Sporting (to be pre nominated by 1.30 pm) & run between 2.00pm & 4pm

Coonabarabran Show Rodeo – at Bar area

Sporting Finals, invitation

Entertainment—Live Band at Bar area

DAY 2 OF SHOW

6.45 am

8.00 am

8.30 am

8.45 am

10.00 am

12.30 pm

12.45 pm

1.30 pm

2.00 pm

4.00pm

5.00pm

6.30 pm

9.00 pm

SATURDAY, 9th MARCH 2019

Judges Talk, to precede Warrumbungle Yard Dog Championship Trial

Open Show Jump Competition (throughout the day)

Ring Events – Rings 1,2,3,4 & 5

Miniature Horse Classes throughout the day

Junior Beef Cattle Parader Competition followed by Stud Cattle Judging

Judging – Cattle (9am), Poultry (9am), Sheep (9.30)

Tropo Magic (throughout the day)

Animal Nursery (throughout the day)

GRAND PARADE

OFFICIAL OPENING

Best Ute / Car / Bike Vintage Tractors Judging Competition

Team Penning

Dog High Jump Competition

Entertainment Feature- Talent Quest

Entertainment Feature – Sheaf Tossing at Bar area.

Fireworks Display

Entertainment—Live Band at Bar area

SUNDAY, 10th March 2019

9.00am

Arena Sorting, [continued from Team Penning Sat.]

Entries can be completed online, www.showdayonline.com with payment at the office before the show or at the Showground from Wednesday 27th February 2019 (1-5pm), 28th February—7th March 2019 (9.30am – 5pm).